

Additional approval for this and any adjacent properties **must** be requested and granted prior to any future transfers by deed. Recording of this document **does not** waive the requirements of local Health District Subdivision Regulations or other governing authorities which may be in effect at the time of any future deed transfer.



PAINT TOWNSHIP
N.W. QTR. SECTION 27
T-15 N; R-11 W
HOLMES COUNTY, OHIO

SURVEYED FOR: MERVIN MILLER

0 100 200



SCALE: 1"=100'

- 5/8" REBAR FOUND
UNLESS OTHERWISE NOTED
- 5/8" REBAR SET WITH I.D. CAP
I.D. CAP MARKED "BAKER 6938"

I CERTIFY THIS SURVEY TO BE CORRECT TO THE BEST OF MY KNOWLEDGE.

Donald C Baker

DONALD C. BAKER

P.S. 6938

DATE: MAY 2, 2012

FDB\CG

FILE NAME: WORK4\S-198-12

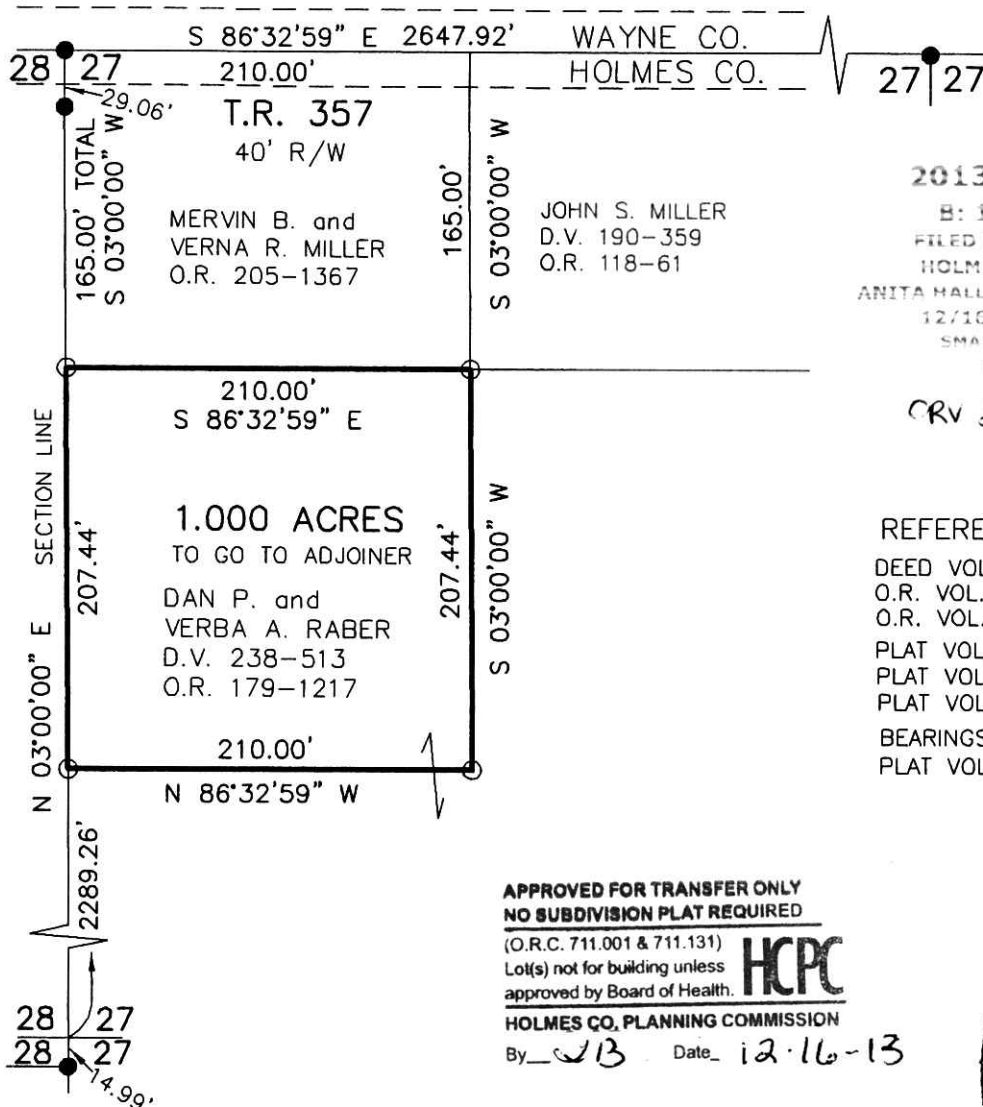

201300086577

B: 19 P: 2391

FILED FOR RECORD IN
HOLMES COUNTY, OHIO

ANITA HALL, COUNTY RECORDER

12/16/2013 2:09 PM

SMALL PLAT: 40.00

PAGES: 1

CRV 247 pg 26/1

REFERENCES

DEED VOL. 238 PAGE 513
O.R. VOL. 179 PAGE 1217
O.R. VOL. 205 PAGE 1367

PLAT VOL. 3 PAGE 67
PLAT VOL. 7 PAGE 419
PLAT VOL. 18 PAGE 663

BEARINGS FROM
PLAT VOL. 18 PAGE 663



DONALD C. BAKER SURVEYING
138 N. CLAY STREET
MILLERSBURG, OHIO 44654
PH. 330-674-4788
FAX 330-674-6027

PLAT APPROVED

12/13/2013