

ORV 247 P. 2087

RECORDERS SPACE

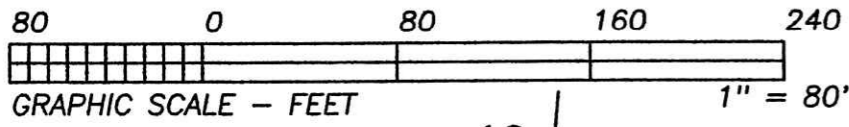

BEARINGS ESTABLISHED FROM PLAT 2/245 AND ARE TO DENOTE ANGULAR MEASUREMENT ONLY.



- LEGEND:
- = STONE FD.
 - = 5/8" RE-BAR FD. UNLESS NOTED
 - = POINT-OF-DEPARTURE
 - = 5/8" X 30" RE-BAR W/PLASTIC I.D. CAP SET
 - ⊗ = R/R SPIKE SET
 - △ = R/R SPIKE FD.
 - ⊗ = P.K. NAIL FD.

REFERENCE DOCUMENTS:
 TAX MAPS
 DEEDS AS SHOWN
 SURVEY PLATS: 2/276, 5/25, 17/643, 19/6, 19/1895

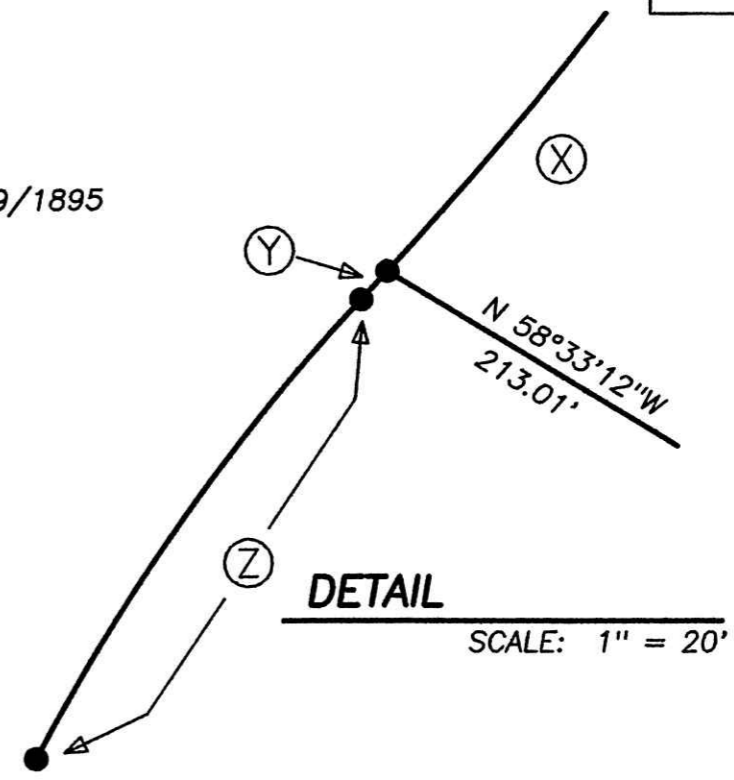
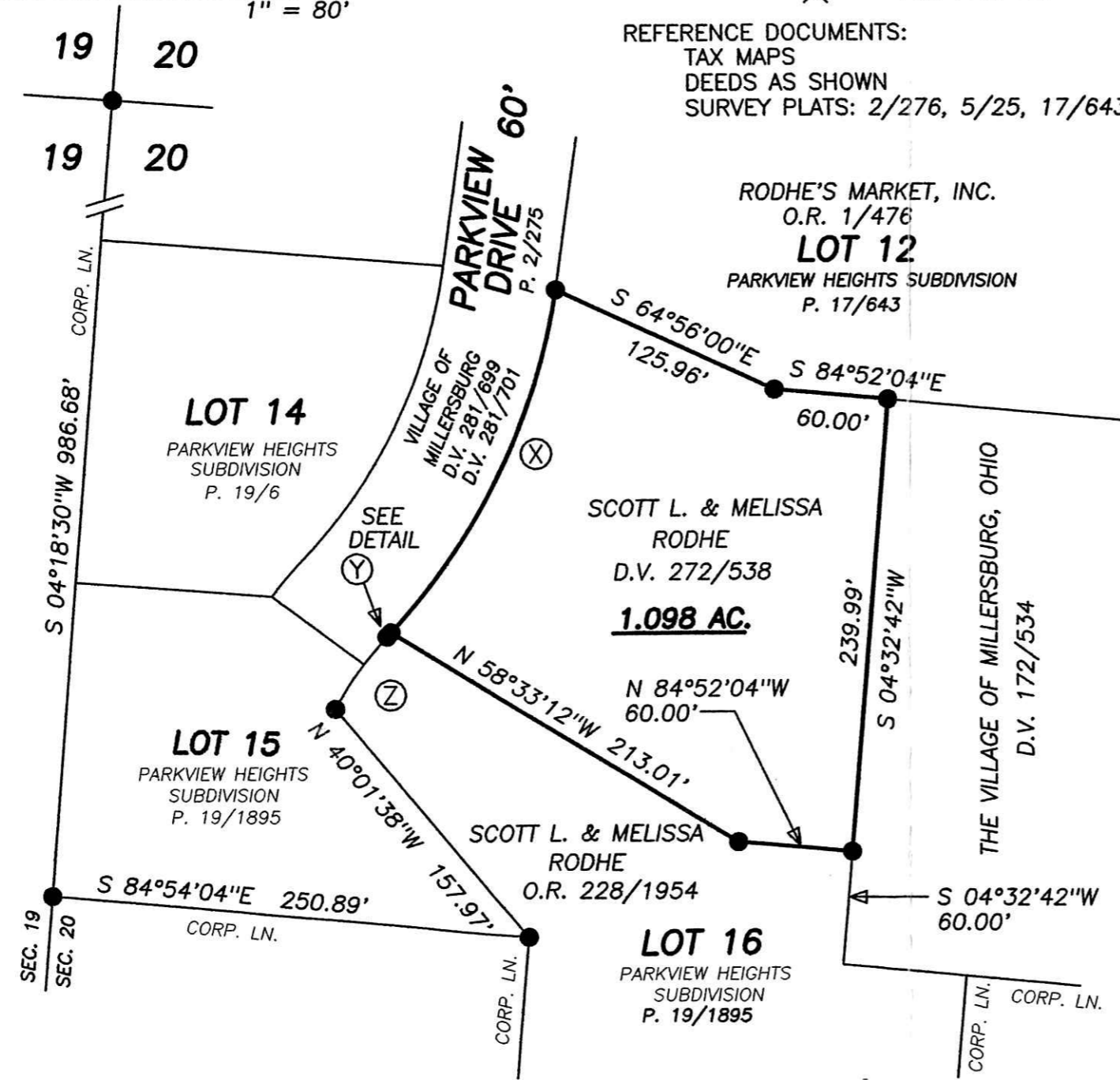

PLAT APPROVED
 11/27/2013



I CERTIFY THIS PLAT & SURVEY TO BE CORRECT TO THE BEST OF MY KNOWLEDGE:

Jim Shamp
 JIM SHAMP, REG. SUR. NO. S-6088 DATE 12/12/2011

HEARTLAND SURVEYING, INC
 Jim Shamp
 5210 T.R. 257 MILLERSBURG, OH 44654
 PH: 330-231-3861

SURVEY SCOTT L. & MELISSA RODHE		STATE OHIO	
COUNTY HOLMES	TWP. HARDY	RNG. 7 W	TWP. 9 N
SOUTHWEST QUARTER OF SECTION 20 VILLAGE OF MILLERSBURG		JOB NO. 111202	

CURVE	RADIUS	TANGENT	LENGTH	DELTA	DEGREE	CHORD	CH.BEARING
X	345.01'	105.11'	204.06'	33°53'17"	16°36'25"	201.10'	N 25°31'15"E
Y	345.01'	1.61'	3.22'	0°32'05"	16°36'25"	3.22'	N 42°43'57"E
Z	173.68'	23.62'	46.95'	15°29'14"	32°59'20"	46.80'	N 35°15'59"E

NOTE: PORTIONS OF THIS SURVEY WERE BASED ON PREVIOUSLY CONDUCTED SURVEYS - SEE PLATS LISTED IN REFERENCE DOCUMENTS.