

ORV 247pg 1644

VILLAGE OF BERLIN
PART OF OUTLOT 14
BERLIN TOWNSHIP
N.W. QTR. SECTION 15
T-9 N; R-5 W
HOLMES COUNTY, OHIO

SURVEYED FOR: DROYZ, LTD.

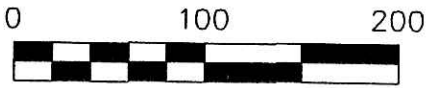

SCALE: 1"=100'

- STONE FOUND
- ▲ R.R. SPIKE FOUND
- 5/8" REBAR FOUND
UNLESS OTHERWISE NOTED
- DRILL HOLE SET

RESURVEY OF O.R. 178 PAGE 14

O.R. 178 PAGE 14 IS IN ERROR AS IT DESCRIBES
LAND TO THE CENTERLINE OF MAIN STREET.
THIS PLAT IS TO CORRECT THIS SITUATION.

REFERENCES

- O.R. VOL. 178 PAGE 14
- O.R. VOL. 204 PAGE 2620
- O.R. VOL. 205 PAGE 2560
- O.R. VOL. 211 PAGE 186
- PLAT VOL. 16 PAGE 919
- PLAT VOL. 16 PAGE 980
- PLAT VOL. 18 PAGE 167

BEARINGS FROM PLAT VOL. 16 PAGE 980

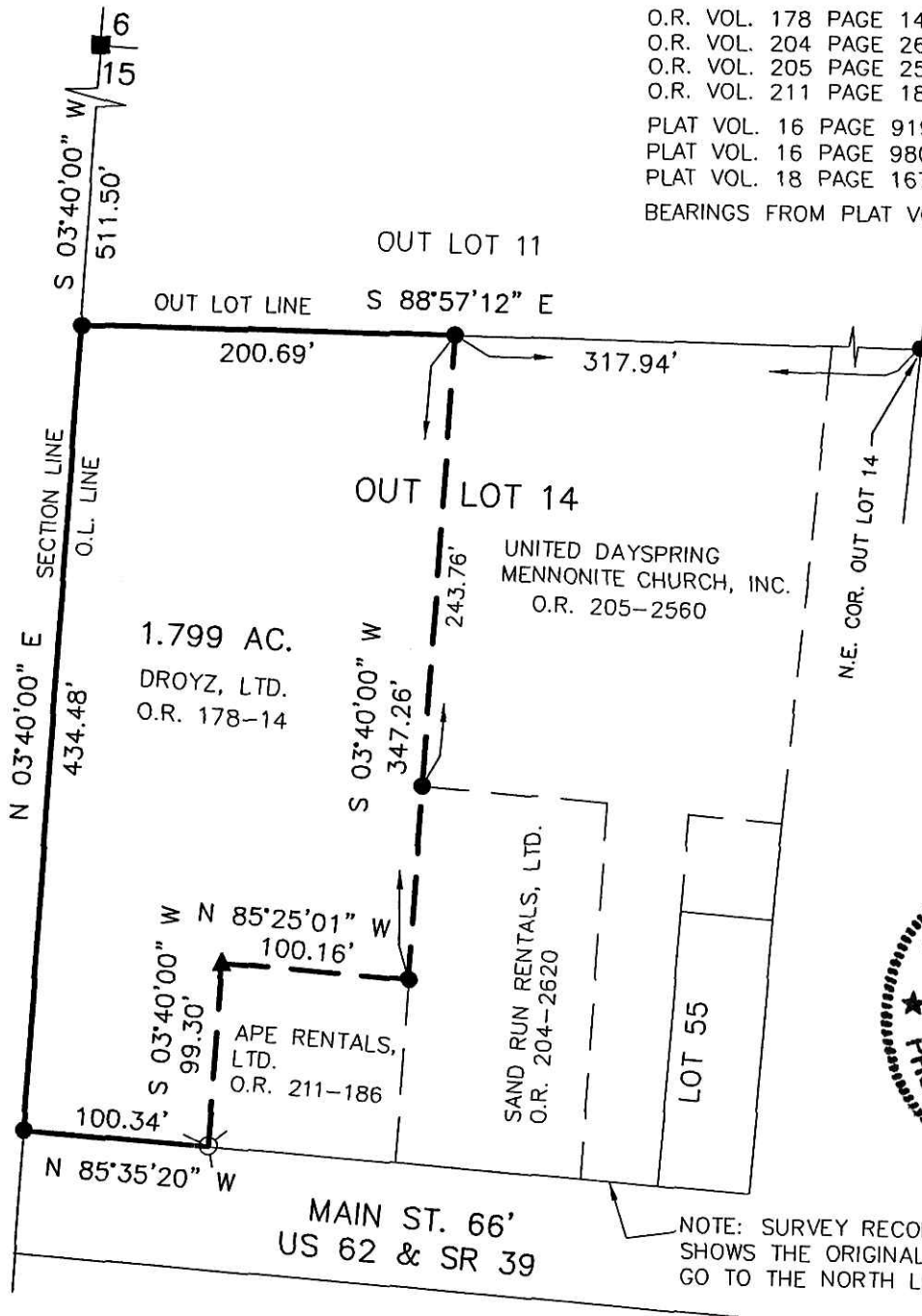

APPROVED FOR RECORD BY: [Signature]
NO SUBDIVISION PLAT FEES
O.R.C. 711.001 & 711.131
Lots not for building unless
approved by Board of Health
HOLMES CO. PLANNING COMMISSION
By: [Signature] Date: 11-20-13



PLAT APPROVED

11/19/2013

I CERTIFY THIS SURVEY TO BE CORRECT
TO THE BEST OF MY KNOWLEDGE.

[Signature]

AARON L. GERBER P.S. 8379

DATE: NOV. 4, 2013

ALG\CJG

FILE NAME: WORK5\S-526-13

DONALD C. BAKER SURVEYING
138 N. CLAY STREET
MILLERSBURG, OHIO 44654
PH. 330-674-4788
FAX 330-674-6027
EMAIL: donald.bakersurveying@gmail.com
1812008

