

DRV 247 Pg 1633

WALNUT CREEK TOWNSHIP
S.W. QTR. FRACTIONAL SECTION 12
S.E. QTR. FRACTIONAL SECTION 13
T-9 N; R-5 W
HOLMES COUNTY, OHIO

SURVEYED FOR: ABE RABER

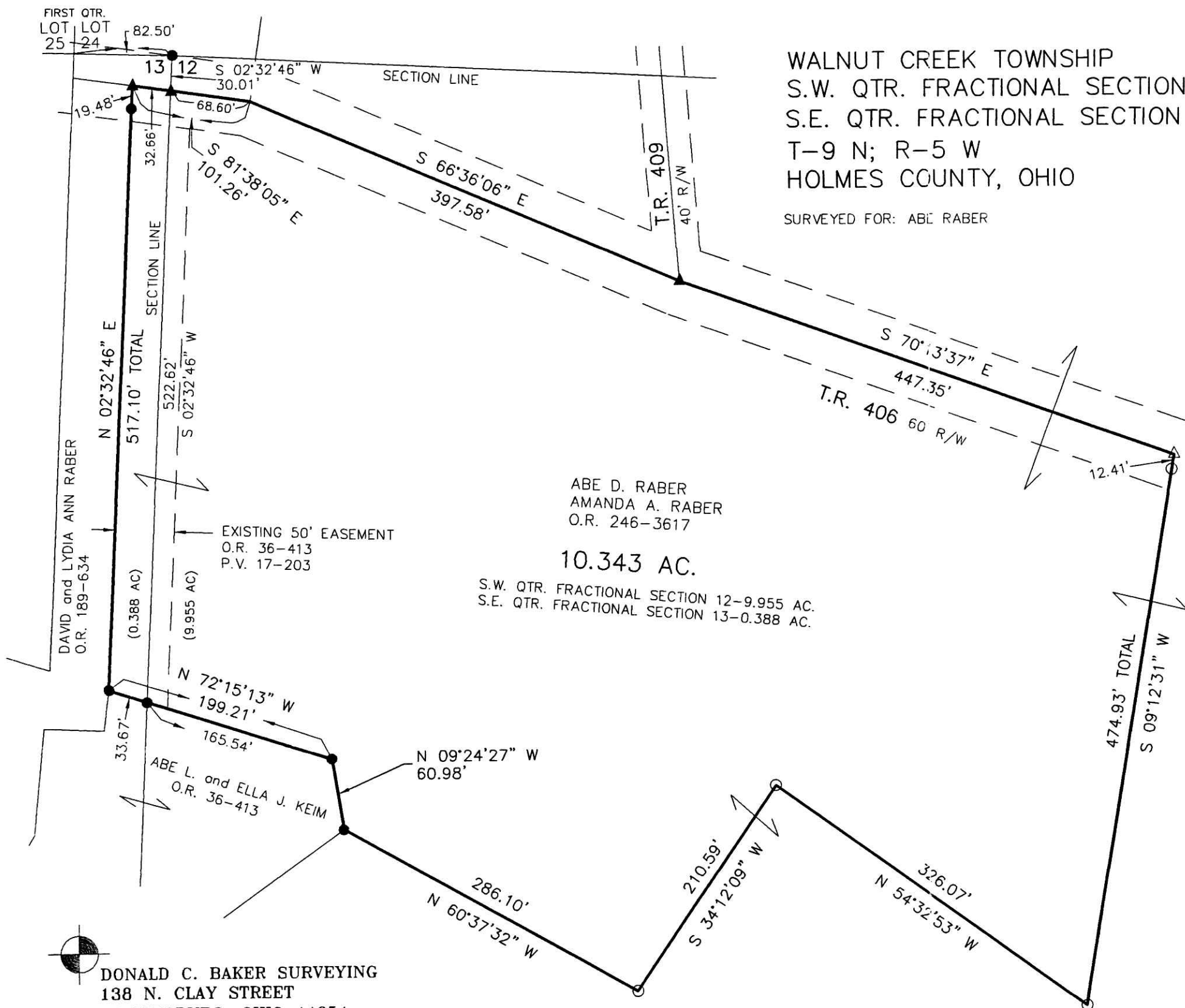

SCALE: 1"=100'

- ▲ R.R. SPIKE FOUND
- 5/8" REBAR FOUND UNLESS OTHERWISE NOTED
- △ R.R. SPIKE SET
- 5/8" REBAR SET WITH I.D. CAP I.D. CAP MARKED "BAKER 6938"

REFERENCES

- O.R. VOL. 36 PAGE 413
- O.R. VOL. 189 PAGE 634
- O.R. VOL. 246 PAGE 3617
- PLAT VOL. 17 PAGE 203
- PLAT VOL. 18 PAGE 517
- PLAT VOL. 19 PAGE 2131
- BEARINGS FROM PLAT VOL. 19 PAGE 2131

ABE D. RABER
AMANDA A. RABER
O.R. 246-3617

10.343 AC.

S.W. QTR. FRACTIONAL SECTION 12-9.955 AC.
S.E. QTR. FRACTIONAL SECTION 13-0.388 AC.



I CERTIFY THIS SURVEY TO BE CORRECT TO THE BEST OF MY KNOWLEDGE.

Donald C. Baker

DONALD C. BAKER P.S. 6938
DATE: SEPT. 23, 2013
JG\CJG
FILE NAME: WORK5\S-426-13

DONALD C. BAKER SURVEYING
138 N. CLAY STREET
MILLERSBURG, OHIO 44654
PH. 330-674-4788
FAX 330-674-6027
EMAIL: bakersurveying@gmail.com

PLAT APPROVED

10/31/2013

