

ORV 247pg 1624

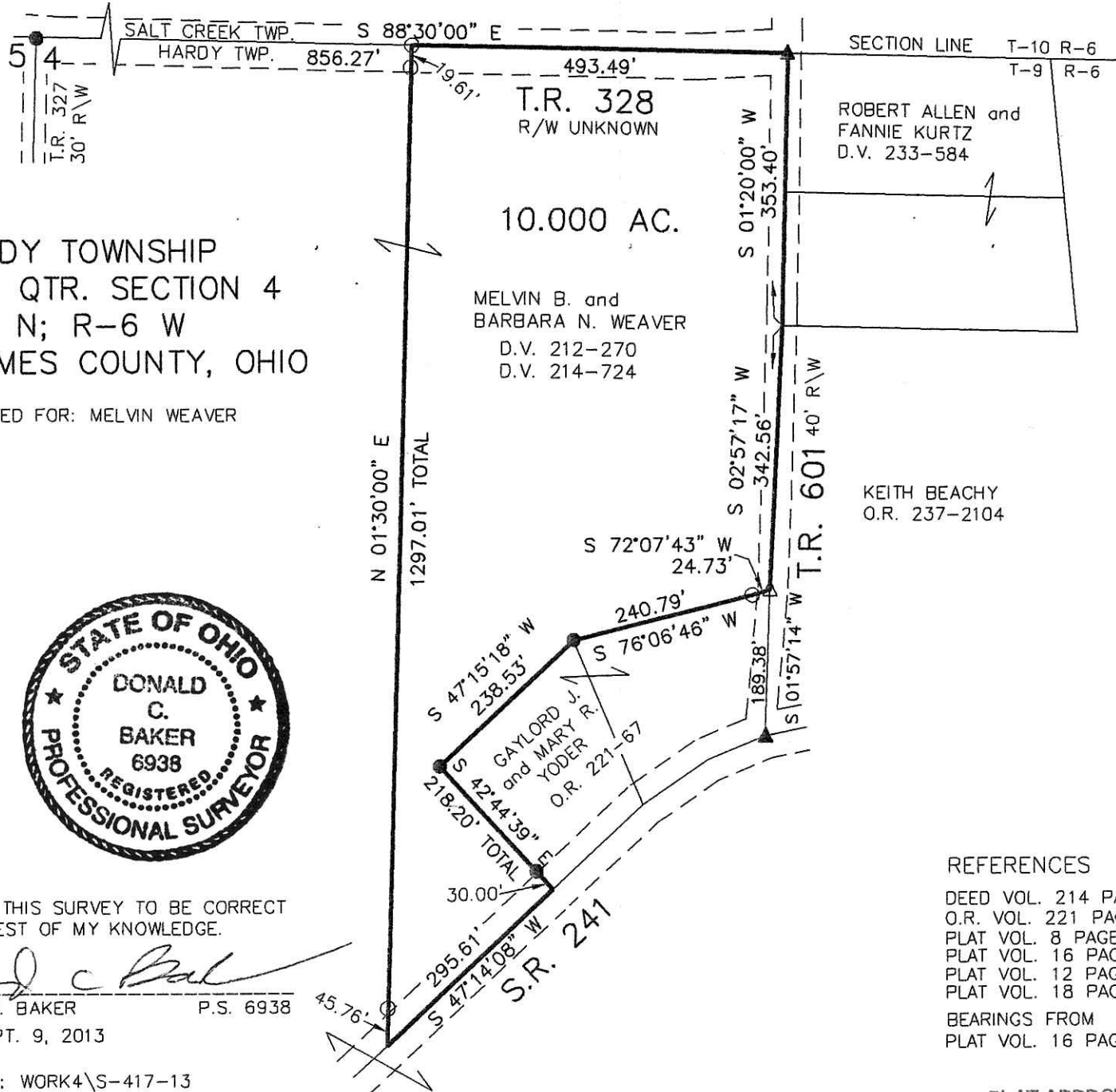

HARDY TOWNSHIP
N.W. QTR. SECTION 4
T-9 N; R-6 W
HOLMES COUNTY, OHIO

SURVEYED FOR: MELVIN WEAVER



I CERTIFY THIS SURVEY TO BE CORRECT TO THE BEST OF MY KNOWLEDGE.

Donald C. Baker
 DONALD C. BAKER P.S. 6938
 DATE: SEPT. 9, 2013
 KES\JC
 FILE NAME: WORK4\S-417-13

ROBERT ALLEN and
FANNIE KURTZ
D.V. 233-584

MELVIN B. and
BARBARA N. WEAVER
D.V. 212-270
D.V. 214-724

KEITH BEACHY
O.R. 237-2104

S.R. 241

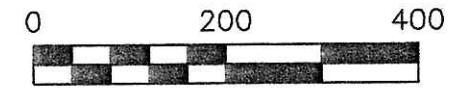

SCALE: 1"=200'

- ▲ R.R. SPIKE FOUND
- 5/8" REBAR FOUND UNLESS OTHERWISE NOTED
- △ R.R. SPIKE SET
- 5/8" REBAR SET WITH I.D. CAP I.D. CAP MARKED "BAKER 6938"

APPROVED FOR TRANSFER ONLY
 NO SUBDIVISION PLAT REQUIRED
 (O.R.C. 711.001 & 711.131)
 Lot(s) not for building unless approved by Board of Health.
 HOLMES CO. PLANNING COMMISSION
 By: *JB* Date: *10-23-13*

REFERENCES

- DEED VOL. 214 PAGE 724
- O.R. VOL. 221 PAGE 67
- PLAT VOL. 8 PAGE 22
- PLAT VOL. 16 PAGE 256
- PLAT VOL. 12 PAGE 294
- PLAT VOL. 18 PAGE 857
- BEARINGS FROM PLAT VOL. 16 PAGE 256



DONALD C. BAKER SURVEYING
 138 N. CLAY STREET
 MILLERSBURG, OHIO 44654
 PH. 330-674-4788
 FAX 330-674-6027

PLAT APPROVED

10/10/2013 JB

