

VILLAGE OF MILLERSBURG
 PART OF OUT LOT 106
 HARDY TOWNSHIP
 N.E. QTR. SECTION 19
 T-9 N; R-7 W
 HOLMES COUNTY, OHIO
 SURVEYED FOR: STEPHEN EILER

- REFERENCES
 DEED VOL. 200 PAGE 340
 DEED VOL. 230 PAGE 267
 O.R. VOL. 179 PAGE 673
 O.R. VOL. 178 PAGE 942
 O.R. VOL. 225 PAGE 3210
 O.R. VOL. 246 PAGE 2115
 PLAT VOL. 6 PAGE 55
 PLAT VOL. 9 PAGE 24
 PLAT VOL. 10 PAGE 941
 PLAT VOL. 19 PAGE 2319
 BEARINGS FROM PLAT VOL. 19 PAGE 2319

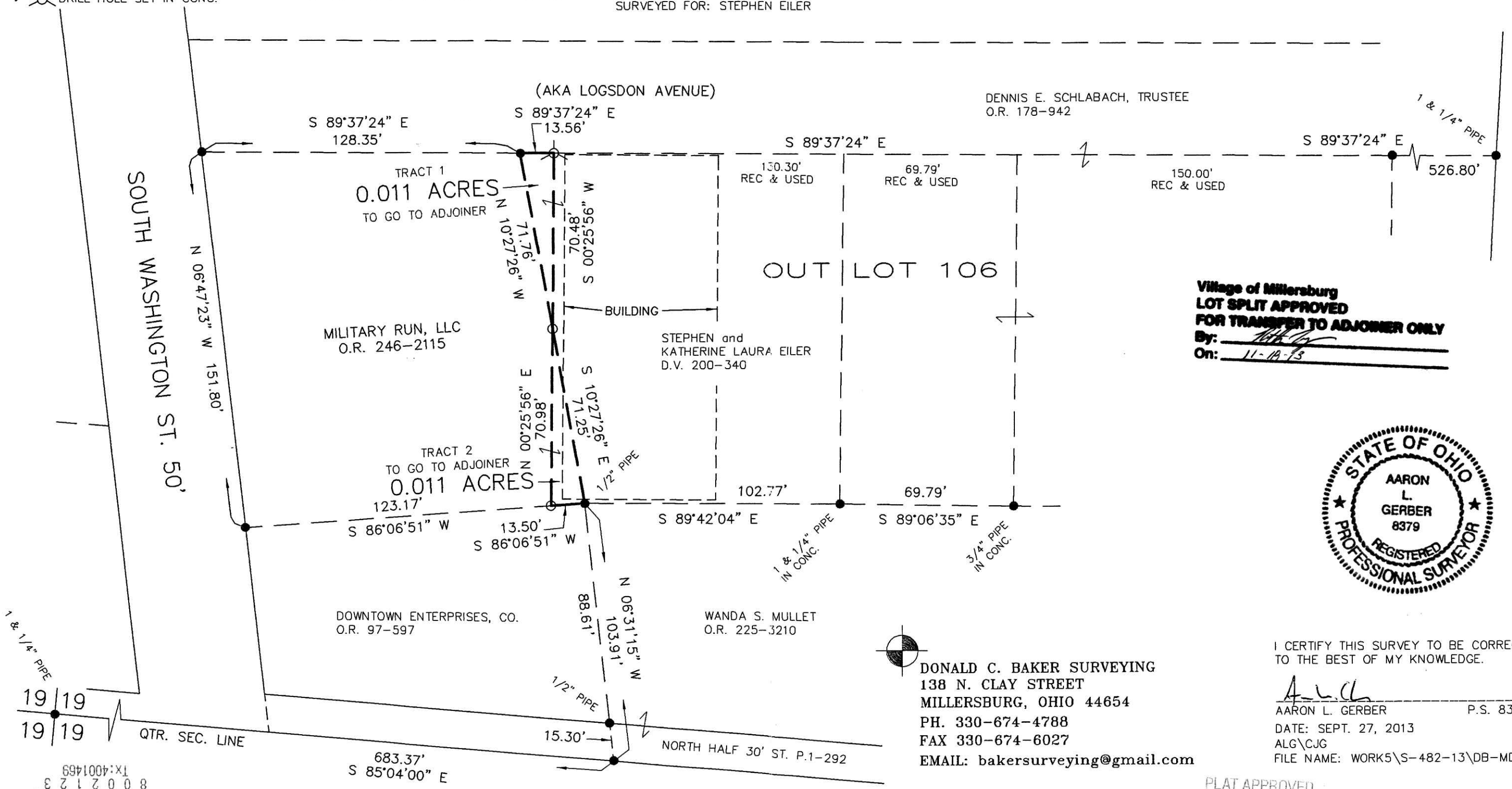

Village of Millersburg
LOT SPLIT APPROVED
FOR TRANSFER TO ADJOINER ONLY
 By: [Signature]
 On: 11-18-13

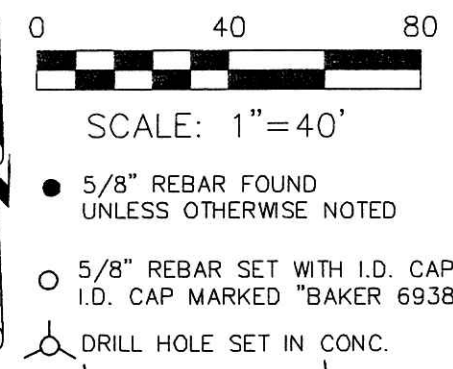

DONALD C. BAKER SURVEYING
 138 N. CLAY STREET
 MILLERSBURG, OHIO 44654
 PH. 330-674-4788
 FAX 330-674-6027
 EMAIL: bakersurveying@gmail.com

I CERTIFY THIS SURVEY TO BE CORRECT
 TO THE BEST OF MY KNOWLEDGE.
[Signature]
 AARON L. GERBER P.S. 8379
 DATE: SEPT. 27, 2013
 ALG\CJG
 FILE NAME: WORK5\S-482-13\DB-MD

PLAT APPROVED

11/26/2013

