

0 100 200



SCALE: 1"=100'

- 1/2" PINCHTOP PIPE FOUND UNLESS OTHERWISE NOTED
- 5/8" REBAR SET WITH I.D. CAP I.D. CAP MARKED "BAKER 6938"

RIPLEY TOWNSHIP
S.E. QTR. SECTION 7
T-17 N; R-14 W
HOLMES COUNTY, OHIO

ORV 247 PG 671

SURVEYED FOR: MIKE FOWLER

REFERENCES

- DEED VOL. 189 PAGE 76
- O.R. VOL. 225 PAGE 2790
- O.R. VOL. 246 PAGE 5552
- PLAT VOL. 19 PAGE 1319
- BEARINGS FROM PLAT VOL. 19 PAGE 1319

Additional approval for this and any adjacent properties must be requested and granted prior to any future transfers by deed. Recording of this document does not waive the requirements of local Health District Subdivision Regulations or other governing authorities which may be in effect at the time of any future deed transfer.



APPROVED FOR TRANSFER ONLY
NO SUBDIVISION PLAT REQUIRED

(O.R.C. 711.001 & 711.131)
Lots not for building unless approved by Board of Health
HOLMES CO. PLANNING COMMISSION
By *VB* Date *11-5-13*

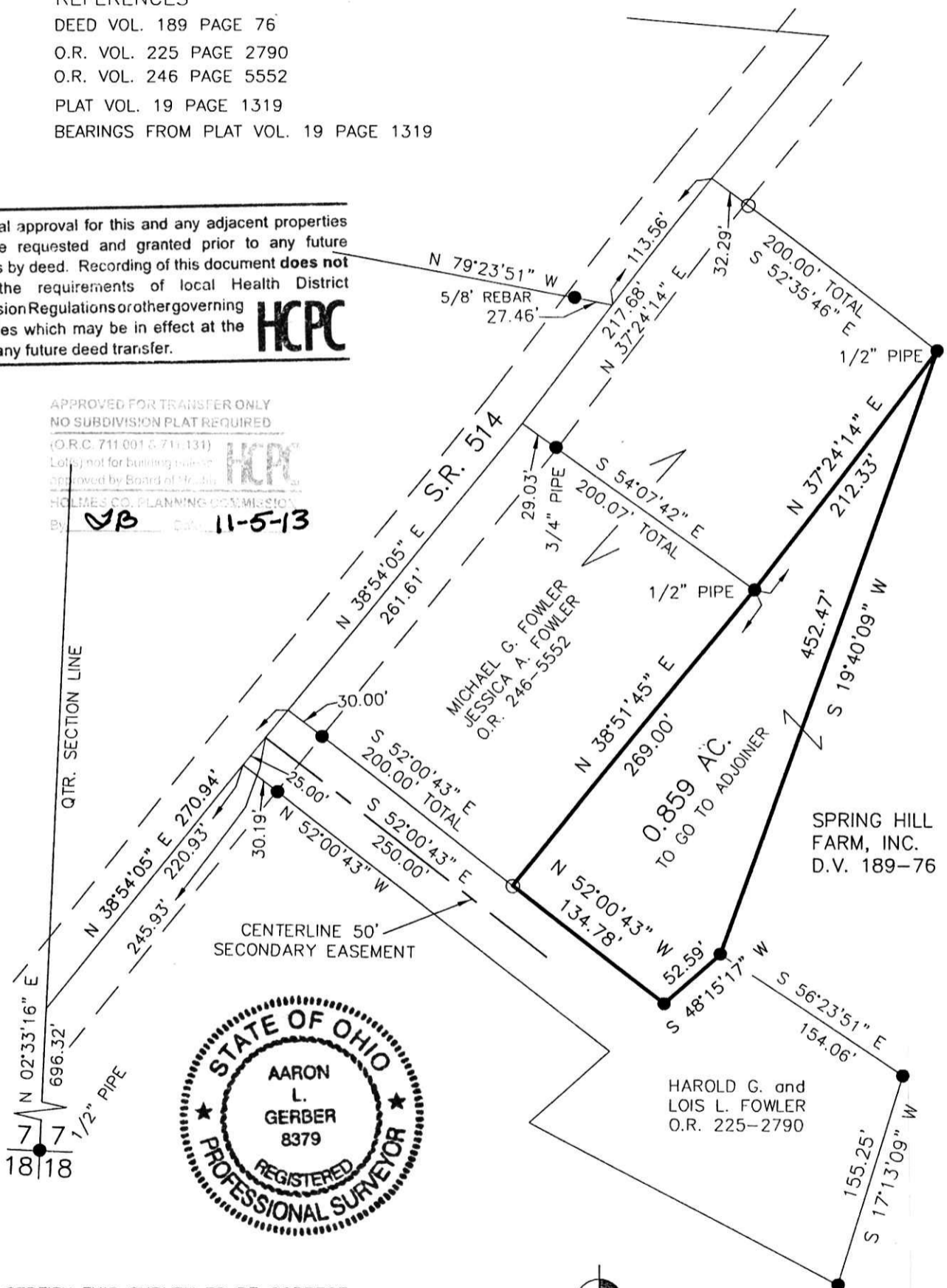

I CERTIFY THIS SURVEY TO BE CORRECT TO THE BEST OF MY KNOWLEDGE.

ALA
AARON L. GERBER P.S. 8379
DATE: OCTOBER 18, 2013
ALG\CJG
FILE NAME: WORK5\S-502-13\DB-MD



DONALD C. BAKER SURVEYING
138 N. CLAY STREET
MILLERSBURG, OHIO 44654
PH. 330-674-4788
FAX 330-674-6027
EMAIL: bakersurveying@gmail.com

PLAT APPROVED

11/4/2013

