

SALT CREEK TOWNSHIP
3RD. QTR., LOT 1
T-10 N; R-6 W
HOLMES COUNTY, OHIO

SURVEYED FOR: DAVID R. WEAVER

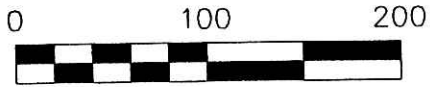

SCALE: 1"=100'

- 5/8" REBAR FOUND UNLESS OTHERWISE NOTED
- 5/8" REBAR SET WITH I.D. CAP I.D. CAP MARKED "BAKER 6938"

APPROVED FOR TRANSFER ONLY
NO SUBDIVISION PLAT REQUIRED

(O.R.C. 711.001 & 711.131)
Lot(s) not for building unless
approved by Board of Health
HOLMES CO. PLANNING COMMISSION
By JB Date 9-16-13

201300086122

B: 19 P: 2363

FILED FOR RECORD IN
HOLMES COUNTY, OH
ANITA HALL, COUNTY RECORDER

11/13/2013 12:21 PM

SMALL PLAT . 40.00

PAGES: 1

CRV 247pg 502

REFERENCES

- O.R. VOL. 243 PAGE 1352
- O.R. VOL. 160 PAGE 721
- DEED VOL. 181 PAGE 468
- PLAT VOL. 10 PAGE 106
- PLAT VOL. 18 PAGE 779
- BEARINGS FROM PLAT VOL. 18 PAGE 56

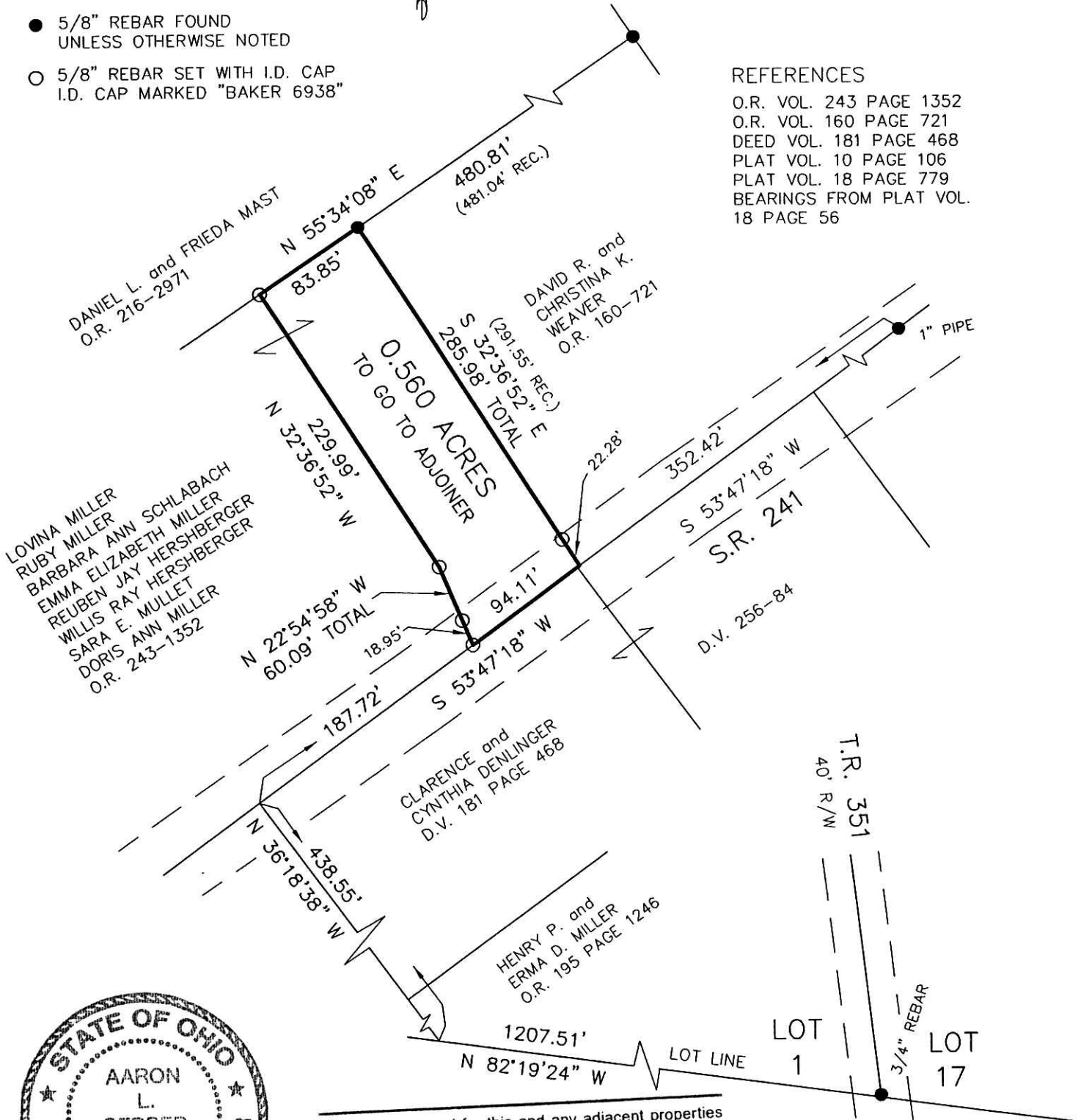

Additional approval for this and any adjacent properties must be requested and granted prior to any future transfers by deed. Recording of this document does not waive the requirements of local Health District Subdivision Regulations or other governing authorities which may be in effect at the time of any future deed transfer.



I CERTIFY THIS SURVEY TO BE CORRECT TO THE BEST OF MY KNOWLEDGE.

A.L.G.
AARON L. GERBER P.S. 8379

DATE: JULY 29, 2012
ALG\JNG
FILE NAME: E:\WORKS\13-360-13\AG-MD

PLAT APPROVED

9/13/2013

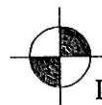

DONALD C. BAKER SURVEYING
138 N. CLAY STREET
MILLERSBURG, OHIO 44654
PH. 330-674-4788
FAX 330-674-6027
EMAIL: bakersurveying@gmail.com

