

These properties are subject to all legal highways, rights-of-way, easements, leases and restrictions of record or otherwise legally established which may not be necessarily shown hereon.

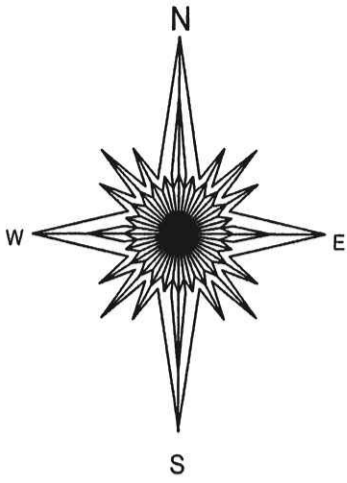

Bearings are oriented to the Ohio State Plane Coordinate System North Zone - NAD 83.

References:
Plat Vol. 16, Pg. 578
Plat Vol. 17, Pg. 594
Plat Vol. 19, Pg. 1925

Deed Vol. 197, Pg. 218
Off. Rec. 195, Pg. 2684

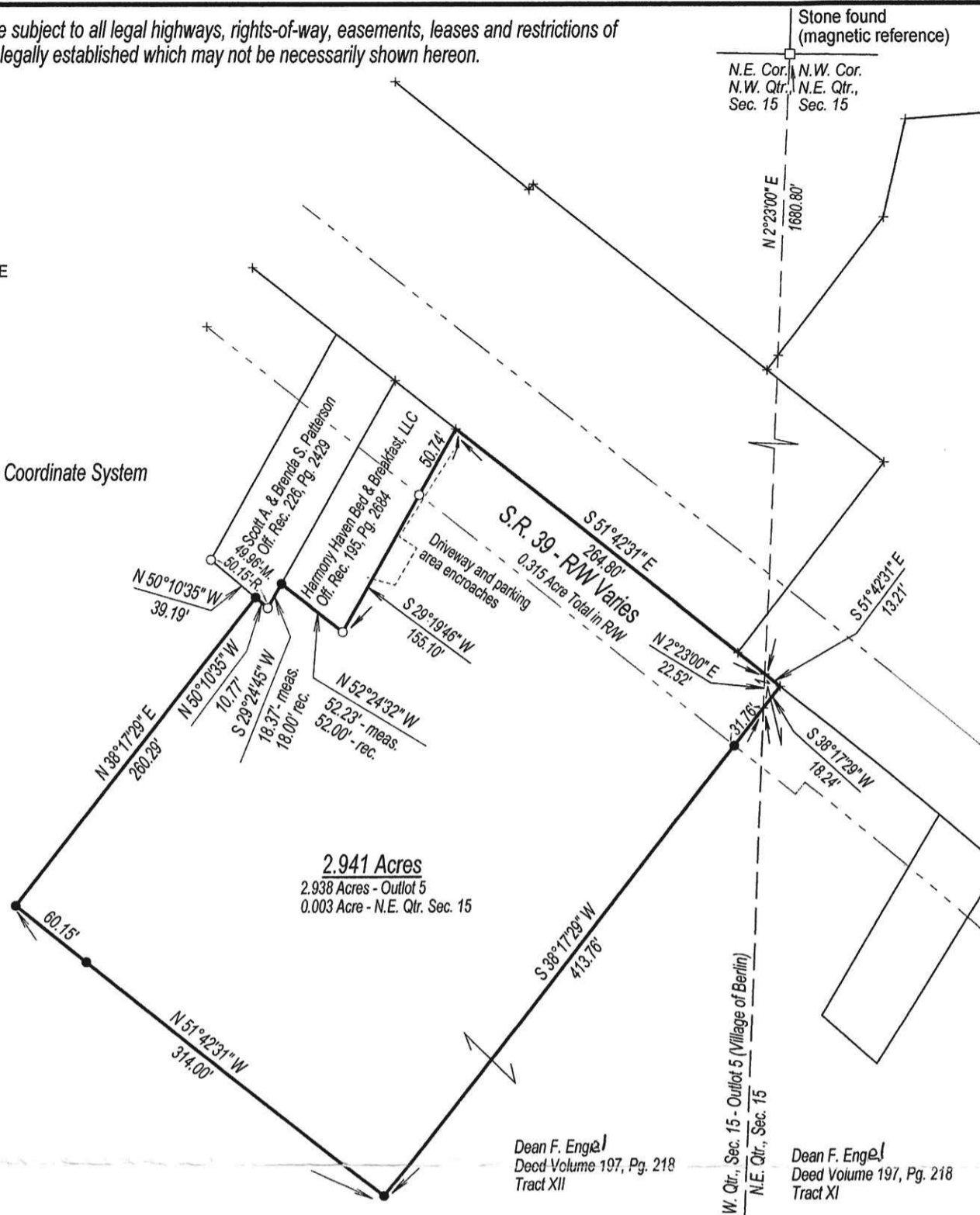

- Denotes a 5/8"x30" re-bar with a plastic cap stamped "WARD 7356" set.
- Denotes a 5/8" iron pin found.
- Denotes a stone monument found.

Documents used were deeds, volume and pages as shown.

Scale: 1 inch = 100 feet.



201300085625
B: 19 P: 2349
FILED FOR RECORD IN
HOLMES COUNTY, OH
ANITA HALL, COUNTY RECORDER
10/11/2013 4:09 PM
SMALL PLAT . 40.00
PAGES: 1

ORV 246 pg 5485

APPROVED FOR TRANSFER ONLY
NO SUBDIVISION PLAT REQUIRED
(O.R.C. 711.001 & 711.131)
Lot(s) not for building unless
approved by Board of Health. **HCPC**
HOLMES CO. PLANNING COMMISSION
By *[Signature]* Date 10/1/13

Plat of Survey
for
CAMPBELL OIL COMPANY

Situated in the Village of Berlin and in Berlin Township, Holmes County, Ohio.

Being located in Outlot 5 of the Village of Berlin in the Northwest Quarter of Section 15 and in the Northeast Quarter of Section 15 in Township 9, Range 5 of the United States Military Lands.

Prepared by
WARD & EMLER SURVEYING, INC.
113 Third Street SE
New Philadelphia Ohio 44663-2512
(330) 364-5866 (voice)
(330) 364-1107 (fax)

I, the undersigned, do hereby state that this plat was prepared from a field survey performed by myself pursuant to Chapter 4733-37 of the Ohio Administrative Code.

[Signature]
Samuel C. Ward
Professional Surveyor #7356

January 4, 2013
Revised July 18, 2013

PLAT APPROVED
10/9/2013

S.E. Cor.
N.W. Qtr.,
Sec. 15
being also
the S.E. Cor.
of Outlot 5

S.W. Cor.
N.E. Qtr.,
Sec. 15

