

0 200 400



SCALE: 1"=200'

- ▲ R.R. SPIKE FOUND
- 5/8" REBAR FOUND UNLESS OTHERWISE NOTED
- △ R.R. SPIKE SET
- 5/8" REBAR SET WITH I.D. CAP I.D. CAP MARKED "BAKER 6938"



HARDY TOWNSHIP
3RD. QTR., LOT 21
T-9 N; R-7 W
HOLMES COUNTY, OHIO

SURVEYED FOR: JIM UHL

REFERENCES

DEED VOL. 205 PAGE 85
DEED VOL. 219 PAGE 772
O.R. VOL. 64 PAGE 633
O.R. VOL. 220 PAGE 71
PLAT VOL. 19 PAGE 1735
PLAT VOL. 17 PAGE 738
BEARINGS FROM PLAT VOL. 17 PAGE 738

201300085474

B: 19 P: 2340

FILED FOR RECORD IN
HOLMES COUNTY, OH
ANITA HALL, COUNTY RECORDER
10/01/2013 09:06 AM
SMALL PLAT . 40.00
PAGES: 1

APPROVED FOR TRANSFER ONLY
NO SUBDIVISION PLAT REQUIRED

(O.R.C. 711.001 & 711.131)
Lot(s) not for building unless
approved by Board of Health.



HOLMES CO. PLANNING COMMISSION

By _____ Date 7/7/13

crv 246 pg 4608



I CERTIFY THIS SURVEY TO BE CORRECT TO THE BEST OF MY KNOWLEDGE.

Donald C. Baker

DONALD C. BAKER P.S. 6938

DATE: JULY 5, 2013

FDB\KES

FILE NAME: WORK5\S-314-13\MLD



DONALD C. BAKER SURVEYING

138 N. CLAY STREET
MILLERSBURG, OHIO 44654

PH. 330-674-4788

FAX 330-674-6027

EMAIL: bakersurveying@gmail.com

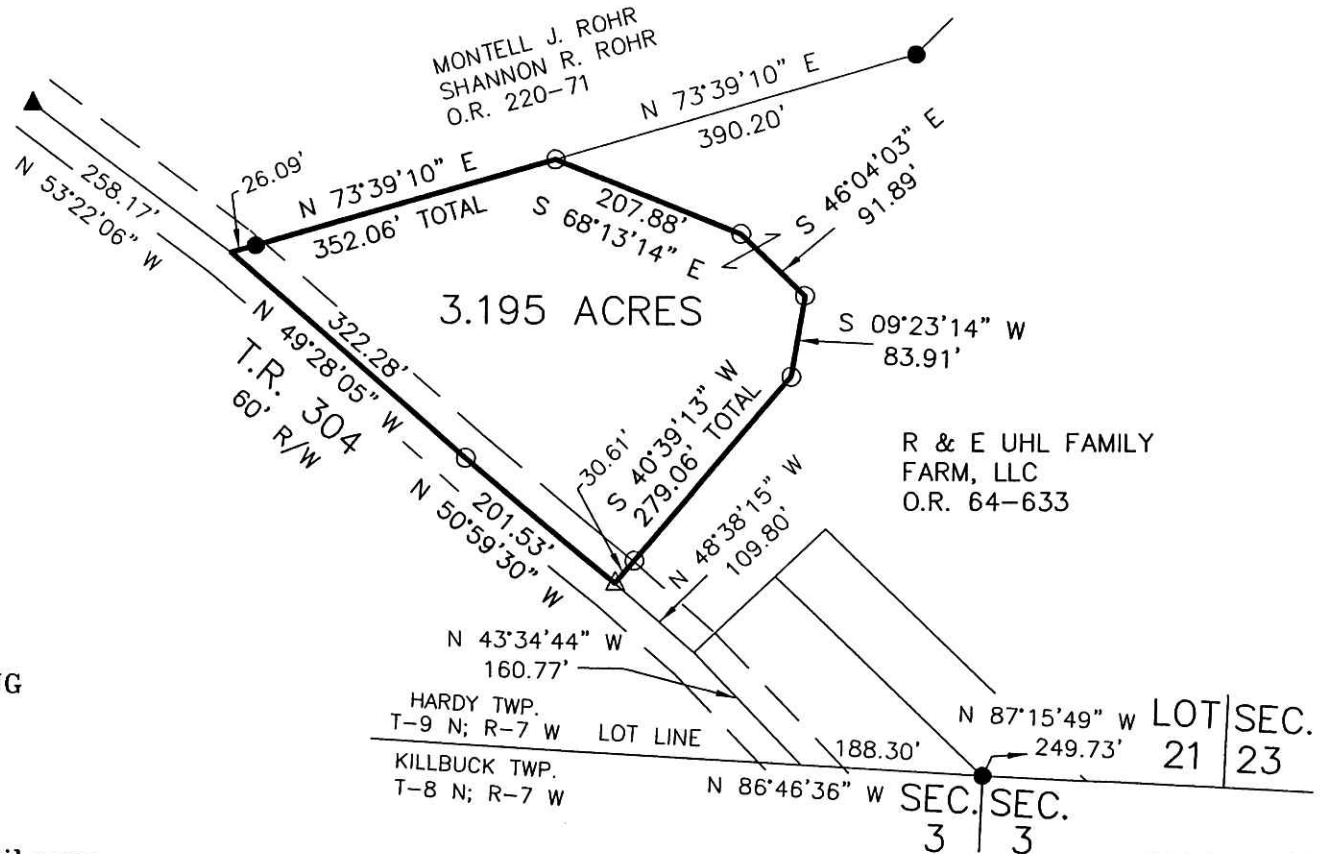

R & E UHL FAMILY
FARM, LLC
O.R. 64-633

HARDY TWP.
T-9 N; R-7 W
KILLBUCK TWP.
T-8 N; R-7 W

LOT | SEC.
21 | 23
SEC. | SEC.
3 | 3

PLAT APPROVED

8/12/2013