

ORV 246 pgs
 3947
 + 3950

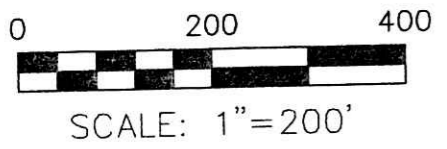

- STONE FOUND
- ▲ R.R. SPIKE FOUND
- 5/8" REBAR FOUND UNLESS OTHERWISE NOTED
- △ R.R. SPIKE SET
- 5/8" REBAR SET WITH I.D. CAP I.D. CAP MARKED "BAKER 6938"

REFERENCES

DEED VOL. 143 PAGE 457
 O.R. VOL. 86 PAGE 7
 O.R. VOL. 204 PAGE 1916
 O.R. VOL. 244 PAGE 687
 PLAT VOL. 2 PAGE 523
 BEARINGS FROM PLAT VOL. 2 PAGE 523

PRAIRIE TOWNSHIP
 S.W. QTR. SECTION 10
 N.W. QTR. SECTION 15
 T-13 N; R-13 W
 HOLMES COUNTY, OHIO

SURVEYED FOR: ED MILLER

CONCERNING THE SURVEY MADE BY WILLIAM T. BURKEY RECORDED IN P.V. 4-110. I BELIEVE HE MADE A 100' ERROR AND THAT THE INTENT OF HIS SURVEY WAS TO GO TO THIS LINE, BECAUSE THERE IS A FENCE ALONG THIS LINE AND WE FOUND HIS ORIGINAL 3/4" PINCHTOP IN LINE WITH THIS FENCE.

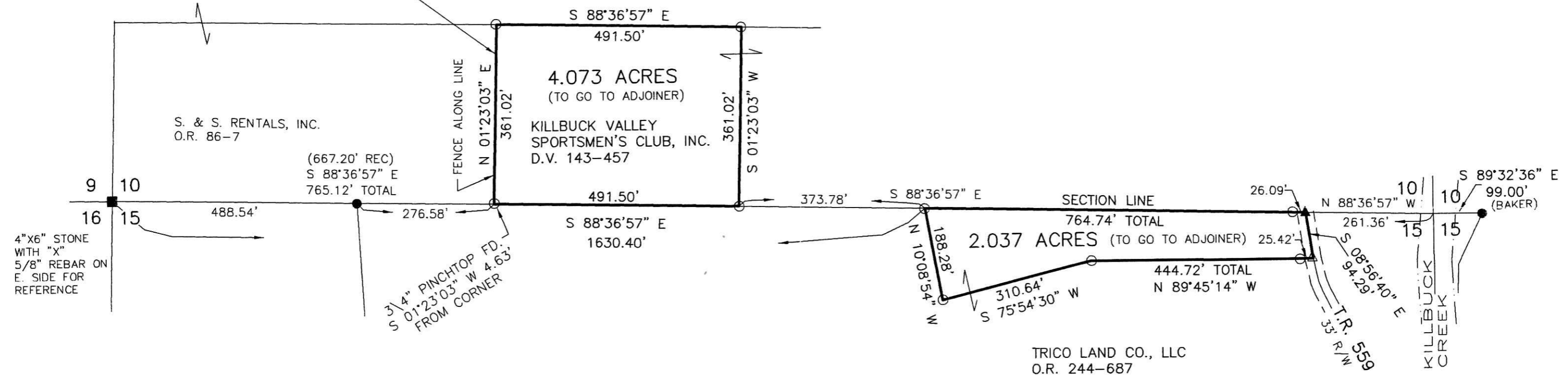

I CERTIFY THIS SURVEY TO BE CORRECT TO THE BEST OF MY KNOWLEDGE.
Donald C. Baker
 DONALD C. BAKER P.S. 6938
 DATE: JUNE 19, 2013
 FDB\KES\ACB
 FILE NAME: WORK4\S-145-13\MLD
 (DATA #10413)



APPROVED FOR TRANSFER ONLY
 NO SUBDIVISION PLAT REQUIRED
 (O.R.C. 711.001 & 711.131)
 Lot(s) not for building unless approved by Board of Health.
 HOLMES CO. PLANNING COMMISSION
 By: *VB* Date: *9-17-13*

PLAT APPROVED
9/13/2013

DONALD C. BAKER SURVEYING
 138 N. CLAY STREET
 MILLERSBURG, OHIO 44654
 PH. 330-674-4788
 FAX 330-674-6027

