

PAINT TOWNSHIP
 N.E. & S.E. QTRS. SECTION 31
 T-15 N; R-11 W
 HOLMES COUNTY, OHIO

201300085308
 B: 19 P: 2332
 FILED FOR RECORD IN
 HOLMES COUNTY, OH
 ANITA HALL, COUNTY RECORDER
 09/20/2013 09:44 AM
 SMALL PLAT: 40.00
 PAGES: 1
 ORV 246 PG 3774

C.R. 200
 60' R/W

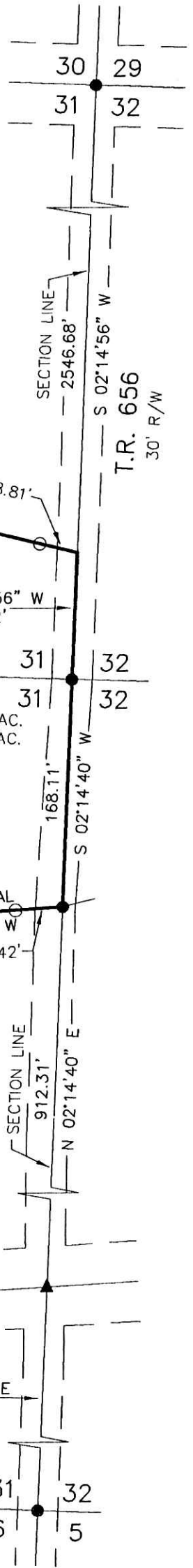

SURVEYED FOR: JERRY SCHLABACH

REFERENCES

- DEED VOL. 245 PAGE 644
- DEED VOL. 249 PAGE 74
- O.R. VOL. 201 PAGE 2926
- PLAT VOL. 16 PAGE 328
- PLAT VOL. 19 PAGES 131, 152 & 1672
- BEARINGS FROM PLAT VOL. 19 PAGE 1672

LYDIA SCHLABACH
 D.V. 245-644
 LYDIA YODER
 O.R. 201-2926
 JERRY LEE and KATIE SCHLABACH
 D.V. 249-74

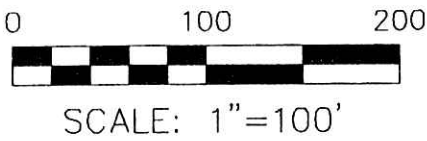
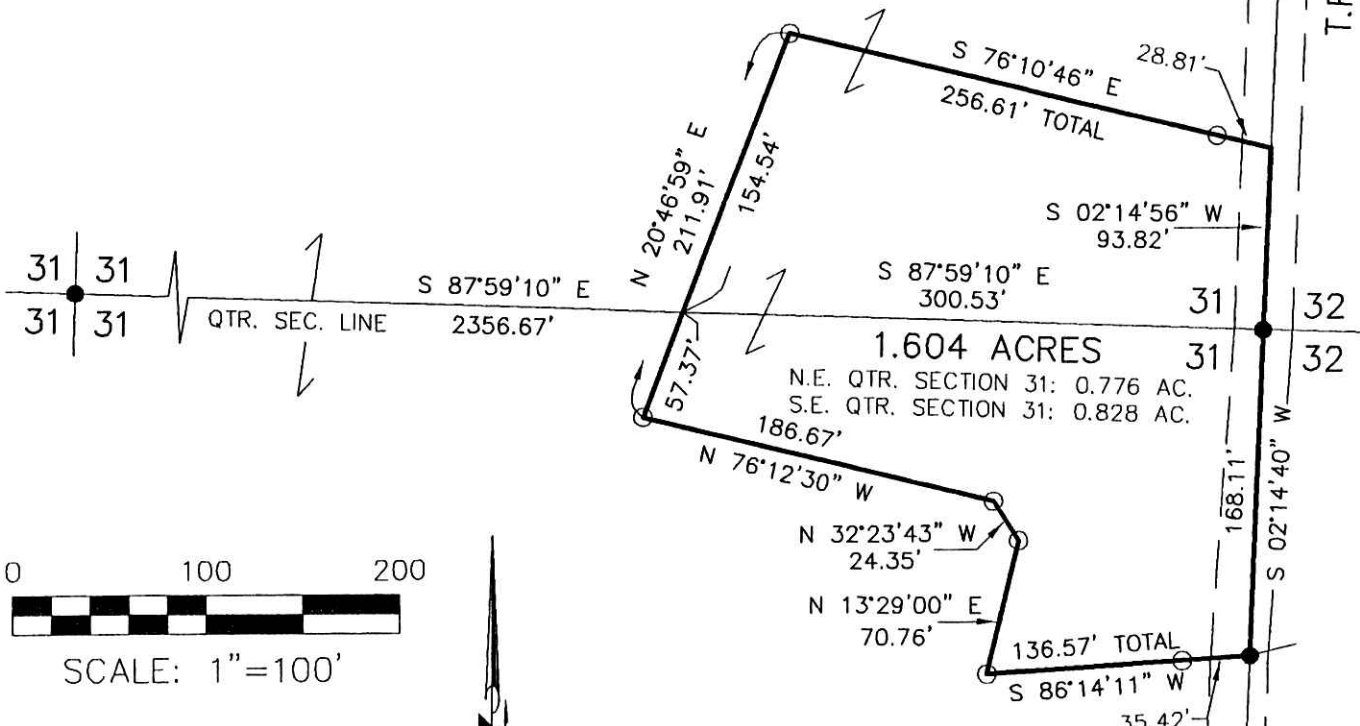

- ▲ R.R. SPIKE FOUND
- 5/8" REBAR FOUND UNLESS OTHERWISE NOTED
- 5/8" REBAR SET WITH I.D. CAP I.D. CAP MARKED "BAKER 6938"

APPROVED FOR TRANSFER ONLY
 NO SUBDIVISION PLAT REQUIRED
 (O.R.C. 711.001 & 711.131)
 Lot(s) not for building unless
 approved by Board of Health. **HCPC**
 HOLMES CO. PLANNING COMMISSION
 By Date 7/22/13



I CERTIFY THIS SURVEY TO BE CORRECT TO THE BEST OF MY KNOWLEDGE.

Eric R. Zaugg
 ERIC R. ZAUGG P.S. 8309
 DATE: MAY 12, 2011
 ERZ\FDB
 FILE NAME: WORK3\S-167-11\ERZ



PLAT APPROVED

7/3/2013

DONALD C. BAKER SURVEYING
 138 N. CLAY STREET
 MILLERSBURG, OHIO 44654
 PH. 330-674-4788
 FAX 330-674-6027