

ORV 246 PG 3038

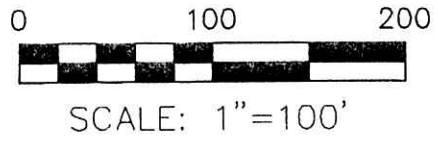
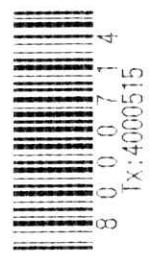

- STONE FOUND
- 5/8" REBAR FOUND UNLESS OTHERWISE NOTED
- 5/8" REBAR SET WITH I.D. CAP I.D. CAP MARKED "BAKER 6938"

PRAIRIE TOWNSHIP
 PART OF LOT 2, SAW MILL SUBDIVISION
 (P.18-533)
 S.W. QTR. SECTION 25
 T-14 N; R-13 W
 HOLMES COUNTY, OHIO

SURVEYED FOR: ALLEN TROYER

REFERENCES

- DEED VOL. 221 PAGE 245
- DEED VOL. 255 PAGE 1057
- O.R. VOL. 190 PAGE 3183
- O.R. VOL. 225 PAGE 1078
- O.R. VOL. 225 PAGE 1088
- PLAT VOL. 10 PAGE 174
- PLAT VOL. 12 PAGE 972
- PLAT VOL. 18 PAGE 533
- PLAT VOL. 19 PAGE 1224
- BEARINGS FROM
 PLAT VOL. 19 PAGE 1224

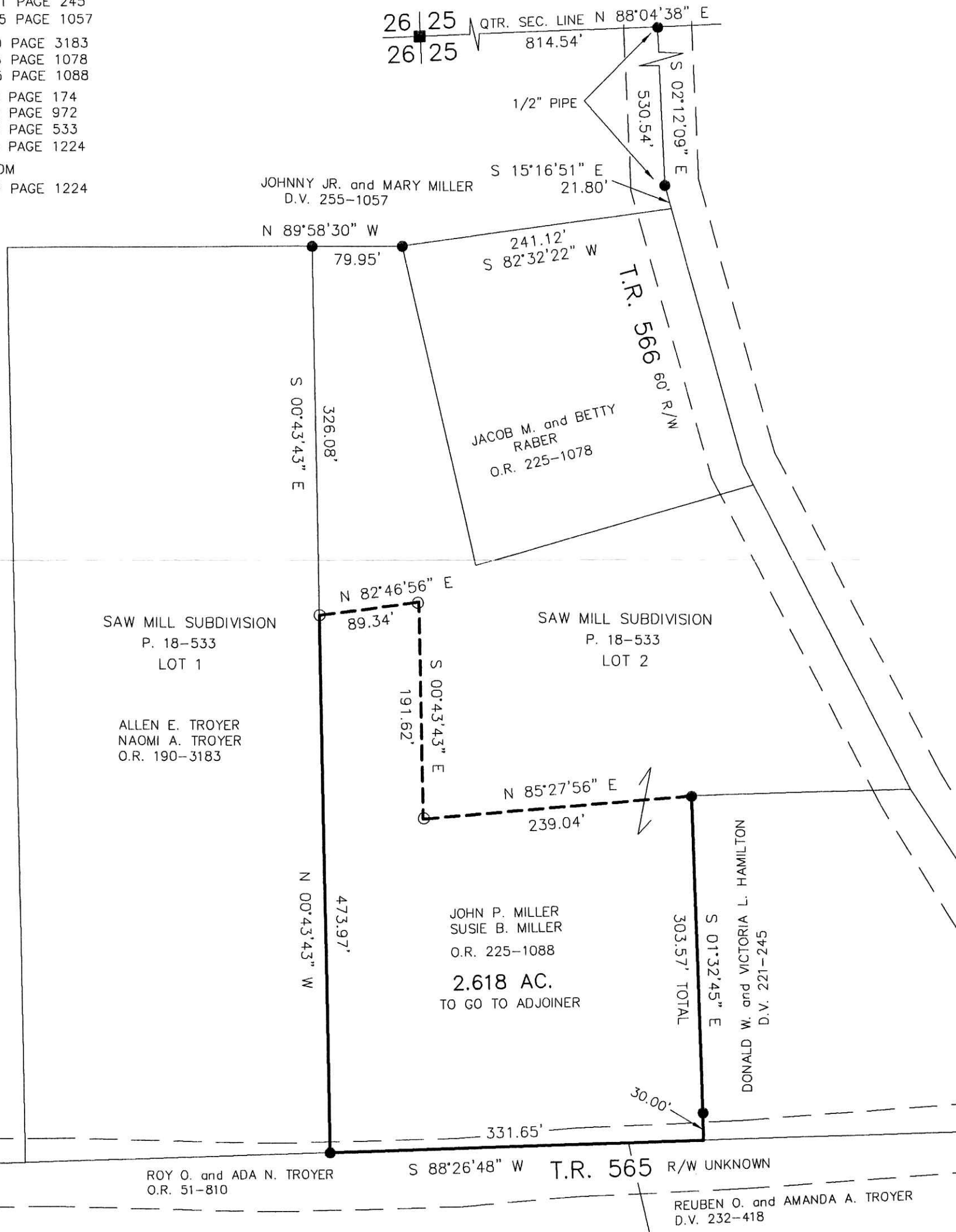

APPROVED FOR TRANSFER ONLY
 NO SUBDIVISION PLAT REQUIRED
 (O.R.C. 711.001 & 711.131)
 Lot(s) not for building unless
 approved by Board of Health
 HOLMES CO. PLANNING COMMISSION
 By: *VB* Date: 8-29-13

Additional approval for this and any adjacent properties must be requested and granted prior to any future transfers by deed. Recording of this document does not waive the requirements of local Health District Subdivision Regulations or other governing authorities which may be in effect at the time of any future deed transfer.



I CERTIFY THIS SURVEY TO BE CORRECT TO THE BEST OF MY KNOWLEDGE.
ALA
 AARON L. GERBER P.S. 8379
 DATE: JULY 26, 2013
 ALG\CJG
 FILE NAME: WORK5\S-368A-13

PLAT APPROVED

8/28/2013



DONALD C. BAKER SURVEYING
 138 N. CLAY STREET
 MILLERSBURG, OHIO 44654
 PH. 330-674-4788
 FAX 330-674-6027