

- 5/8" REBAR FOUND  
UNLESS OTHERWISE NOTED
- 5/8" REBAR SET WITH I.D. CAP  
I.D. CAP MARKED "BAKER 6938"

REFERENCES

- DEED VOL. 233 PAGE 731
- DEED VOL. 276 PAGE 90
- O.R. VOL. 175 PAGE 2803
- O.R. VOL. 192 PAGE 1290
- O.R. VOL. 196 PAGE 903
- PLAT VOL. 18 PAGE 179
- PLAT VOL. 18 PAGE 239
- PLAT VOL. 18 PAGE 581

BEARINGS FROM PLAT VOL. 18 PAGE 179



I CERTIFY THIS SURVEY TO BE CORRECT  
TO THE BEST OF MY KNOWLEDGE.

*A.L.G.*  
 AARON L. GERBER P.S. 8379  
 DATE: AUGUST 26, 2013  
 ALG\ DAN  
 FILE NAME: WORK5\S-404A-13

DONALD C. BAKER SURVEYING  
 138 N. CLAY STREET  
 MILLERSBURG, OHIO 44654  
 PH. 330-674-4788  
 FAX 330-674-6027



WASHINGTON TOWNSHIP  
 N.E. QTR. SECTION 5  
 N.W. QTR. SECTION 4  
 T-19 N; R-15 W  
 HOLMES COUNTY, OHIO

RETRACEMENT SURVEY

SURVEYED FOR: LULA M. LANG ESTATE

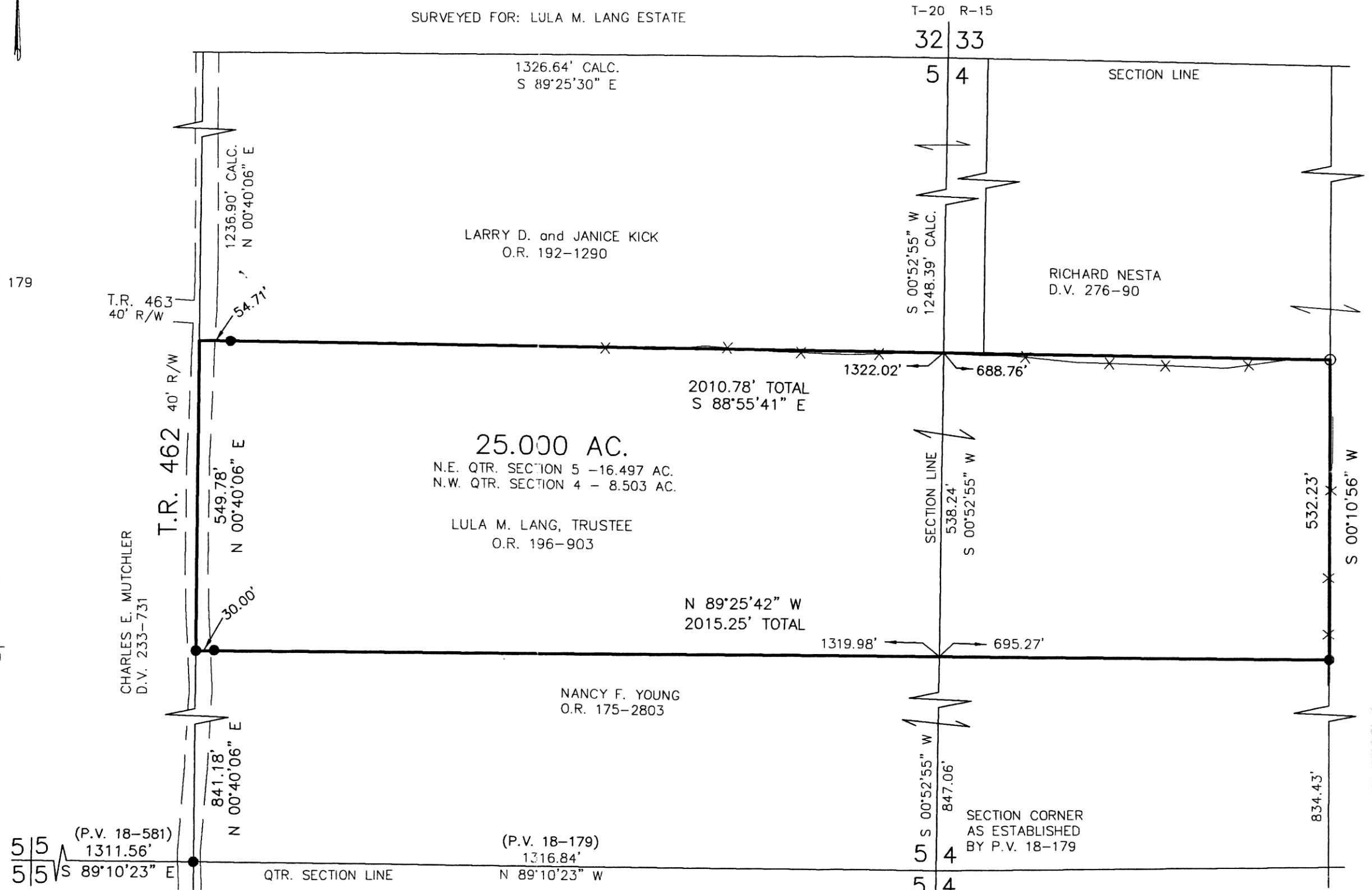

APPROVED FOR TRANSMISSION ONLY  
 NO SUBDIVISION PLAT REQUIRED  
 (O.R.C. 711.0013, 711.133)  
 Listed for building address  
 approved by Board of Health  
 HOLMES CO. PLANNING COMMISSION  
 By *JLB* Date *9-4-13*

PLAT APPROVED  
*9/13/2013*