



PRAIRIE TOWNSHIP  
 N.E. & S.E. QTRS. SECTION 31  
 S.W. QTR. SECTION 32  
 T-14 N; R-13 W  
 HOLMES COUNTY, OHIO  
 SURVEYED FOR: ROY & FONDA SCHLEGEL

REFERENCES  
 DEED VOL. 183 PAGE 419  
 DEED VOL. 268 PAGE 313  
 DEED VOL. 214 PAGE 193  
 DEED VOL. 237 PAGE 908  
 DEED VOL. 264 PAGE 648  
 O.R. VOL. 211 PAGE 1879  
 O.R. VOL. 217 PAGE 854  
 PLAT VOL. 14 PAGE 172  
 BEARINGS FROM PLAT VOL. 19 PAGE 2174

JAMES R. HORN  
 D.V. 260-414  
 O.R. 211-1879

146.930 ACRES

N.E. QTR. SECTION 31 - 62.928 ACRES  
 S.E. QTR. SECTION 31 - 66.304 ACRES  
 S.W. QTR. SECTION 32 - 17.698 ACRES

ROY W. and FONDA J. SCHLEGEL  
 D.V. 183-419  
 D.V. 268-313

FRANK D. GOODWILL  
 D.V. 183-385  
 D.V. 234-556  
 D.V. 264-648

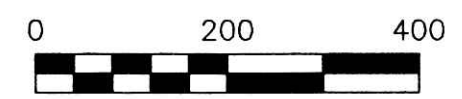

SCALE: 1"=200'

- STONE FOUND
- ▲ R.R. SPIKE FOUND
- 5/8" REBAR FOUND UNLESS OTHERWISE NOTED
- △ R.R. SPIKE SET
- 5/8" REBAR SET WITH I.D. CAP I.D. CAP MARKED "BAKER 6938"

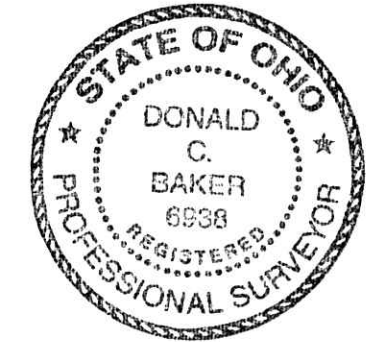

Additional approval for this and any adjacent properties must be requested and granted prior to any future transfers by deed. Recording of this document does not waive the requirements of local Health District Subdivision Regulations or other governing authorities which may be in effect at the time of any future deed transfer. 8/2/13

I CERTIFY THIS SURVEY TO BE CORRECT TO THE BEST OF MY KNOWLEDGE.  
 DONALD C. BAKER P.S. 6938  
 DATE: JULY 11, 2013  
 FDB/KES  
 FILE NAME: WORK4\S-312-13\MLD

APPROVED FOR TRANSFER ONLY  
 NO SUBDIVISION PLAT REQUIRED  
 (O.R.C. 711.001 & 711.131)  
 Lot(s) not for building unless approved by Board of Health.  
 HOLMES CO. PLANNING COMMISSION  
 By: [Signature] Date: 8/2/13

DONALD C. BAKER SURVEYING  
 138 N. CLAY STREET  
 MILLERSBURG, OHIO 44654  
 PH. 330-674-4788  
 FAX 330-674-6027

PLAT APPROVED

8/2/2013

