

VILLAGE OF MILLERSBURG
 LOT 599 & PART OF LOT 600
 T-9 N; R-7 W
 HOLMES COUNTY, OHIO

APPROVED FOR TRANSFER ONLY
 NO SUBDIVISION PLAT REQUIRED

(O.R.C. 711.001 & 711.131)
 Lot(s) not for building unless
 approved by Board of Health
 HOLMES CO. PLANNING COMMISSION
 By JB Date 8-15-13

SURVEYED FOR: KAUFMAN REALTY

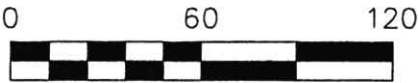

SCALE: 1"=60'

- 5/8" REBAR FOUND UNLESS OTHERWISE NOTED
- 5/8" REBAR SET WITH I.D. CAP I.D. CAP MARKED "BAKER 6938"

REFERENCES

- DEED VOL. 125 PAGE 555
- DEED VOL. 227 PAGE 679
- O.R. VOL. 172 PAGE 594
- PLAT VOL. 2 PAGE 2
- PLAT VOL. 1 PAGE 151
- PLAT VOL. 10 PAGE 466
- PLAT VOL. 10 PAGE 492

BEARINGS FROM PLAT VOL. 1 PAGE 151

201300084843
 B: 19 P: 2310
 FILED FOR RECORD IN
 HOLMES COUNTY, OH
 ANITA HALL, COUNTY RECORDER
 08/19/2013 12:46 PM
 SMALL PLAT . 40.00
 PAGES: 3

B246 P1154



I CERTIFY THIS SURVEY TO BE CORRECT TO THE BEST OF MY KNOWLEDGE.

A.L.G.
 AARON L. GERBER P.S. 8379
 DATE: AUGUST 1, 2013
 ALG\CJG
 FILE NAME: WORK5\S-373-13\AG-MD



(A) JEFFREY T. and LINDA S. PRATT
 D.V. 209-333
 O.R. 172-594

(B) INCORPORATED VILLAGE OF MILLERSBURG
 D.V. 125-555

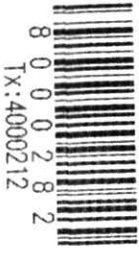
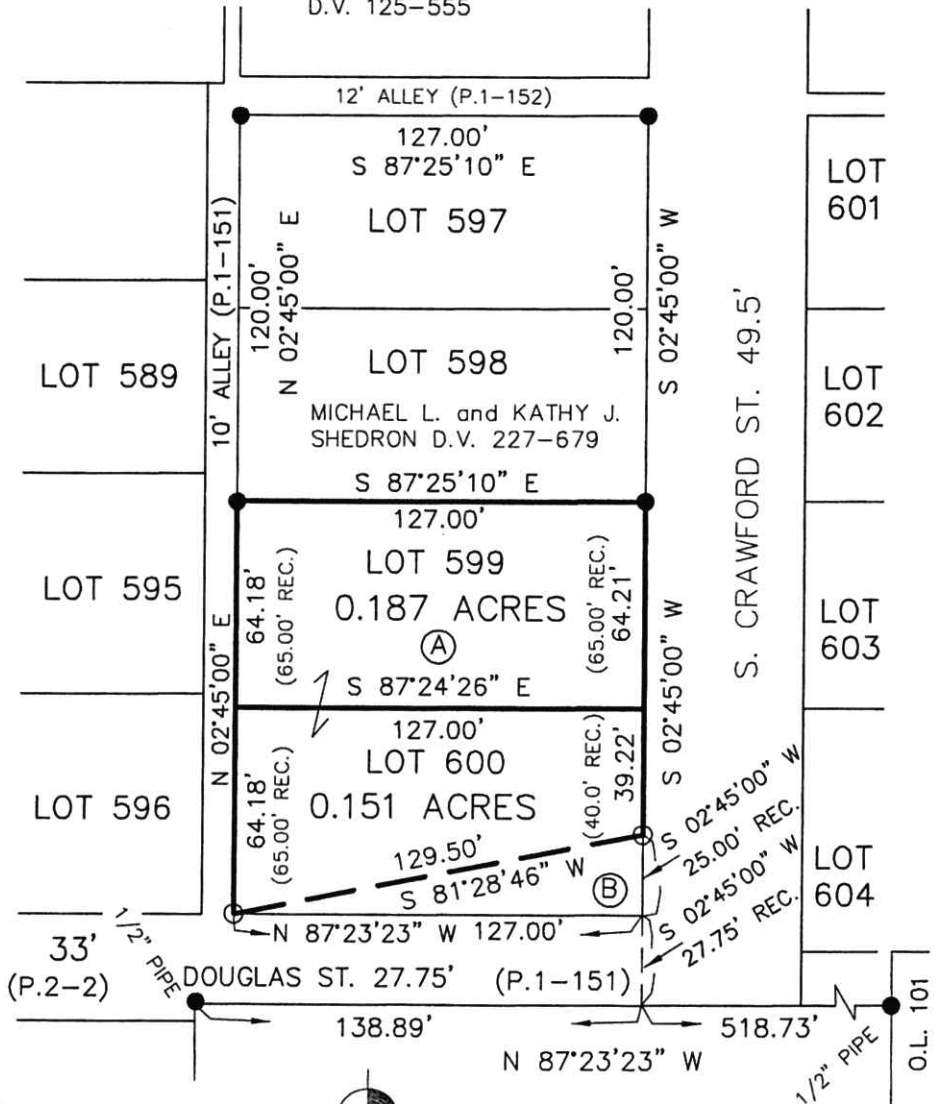

PLAT APPROVED

8/15/2013



DONALD C. BAKER SURVEYING
 138 N. CLAY STREET
 MILLERSBURG, OHIO 44654
 PH. 330-674-4788
 FAX 330-674-6027
 EMAIL: bakersurveying@gmail.com