

VILLAGE OF MILLERSBURG

HARDY TOWNSHIP  
N.E. QTR. SECTION 22  
T-9 N; R-7 W  
HOLMES COUNTY, OHIO

SURVEYED FOR: HENRY BEACHY

Instrument 201300084262 OR Book Page 19 2292

201300084262  
Filed for Record in  
HOLMES COUNTY, OH  
ARITA HALL, COUNTY RECORDER  
07-12-2013 AT 03:57 PM.  
PLAT NED 43.20  
OR Book 19 Page 2292 - 2292  
OR 245 18706

201300084262  
STEWART TITLE  
259 W SCHRACK RD  
WESTERVILLE OH 43081

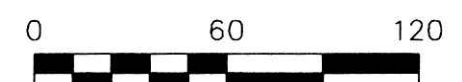
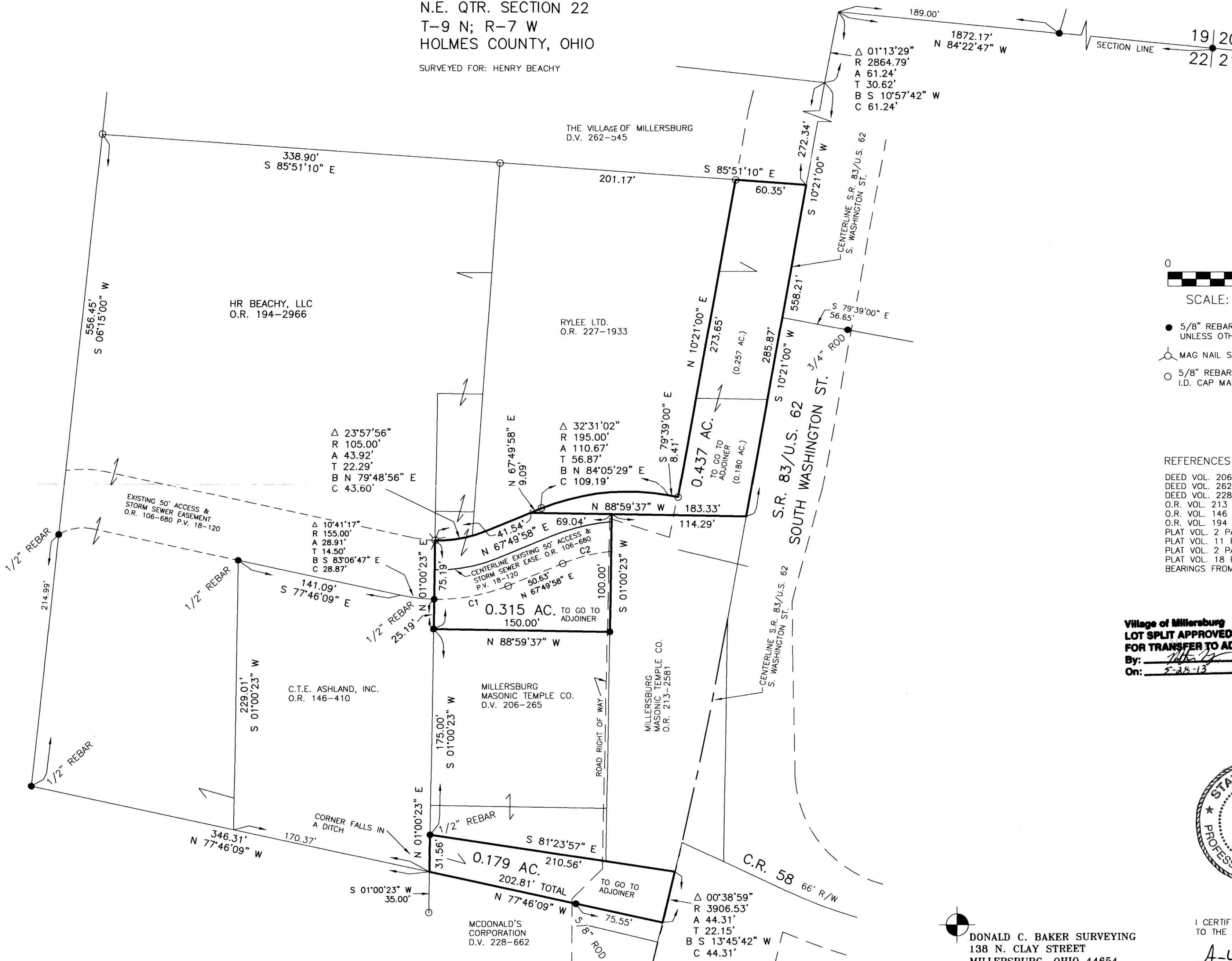

SCALE: 1"=60'

- 5/8" REBAR FOUND UNLESS OTHERWISE NOTED
- 5/8" REBAR SET WITH I.D. CAP I.D. CAP MARKED "BAKER 6938"

- REFERENCES
- DEED VOL. 206 PAGE 265
  - DEED VOL. 262 PAGE 545
  - DEED VOL. 228 PAGE 662
  - O.R. VOL. 213 PAGE 2581
  - O.R. VOL. 146 PAGE 410
  - O.R. VOL. 194 PAGE 2966
  - PLAT VOL. 2 PAGE 193
  - PLAT VOL. 11 PAGE 14
  - PLAT VOL. 2 PAGE 353
  - PLAT VOL. 18 PAGE 120
  - BEARINGS FROM PLAT VOL. 16 PAGE 921

Village of Millersburg  
LOT SPLIT APPROVED  
FOR TRANSFER TO ADJONER ONLY  
By: [Signature]  
On: 5-28-13



DONALD C. BAKER SURVEYING  
138 N. CLAY STREET  
MILLERSBURG, OHIO 44654  
PH. 330-674-4788  
FAX 330-674-6027  
EMAIL: bakersurveying@gmail.com

I CERTIFY THIS SURVEY TO BE CORRECT TO THE BEST OF MY KNOWLEDGE.  
[Signature]  
AARON L. GERBER P.S. 8379  
DATE: APRIL 22, 2013  
ALG\CJG  
FILE NAME: WORK5-2013\S-178-13\MLD

CURVE	RADIUS	ARC LENGTH	CHORD LENGTH	CHORD BEARING	DELTA ANGLE
C1	155.00'	64.14'	63.69'	N 79°41'16" E	23°42'36"
C2	145.00'	42.56'	42.41'	S 76°14'30" W	16°49'04"

PLAT APPROVED  
7/5/2013 [Signature]