

VILLAGE OF MILLERSBURG

HARDY TOWNSHIP
N.E. QTR. SECTION 22
T-9 N; R-7 W
HOLMES COUNTY, OHIO

SURVEYED FOR: MILLERSBURG MASONIC TEMPLE CO.

Instrument 201300084260 OR Book Page 19 2291

201300084260
Filed for Record in
HOLMES COUNTY, OH
ANITA HALL, COUNTY RECORDER
07-12-2013 At 03:51 pm.
PLAT MED 43.20
OR Book 19 Page 2291 - 2291
OR 245 pg 702

201300084260
STEWART TITLE
259 W SCHROCK RD
WESTERVILLE OH 43081

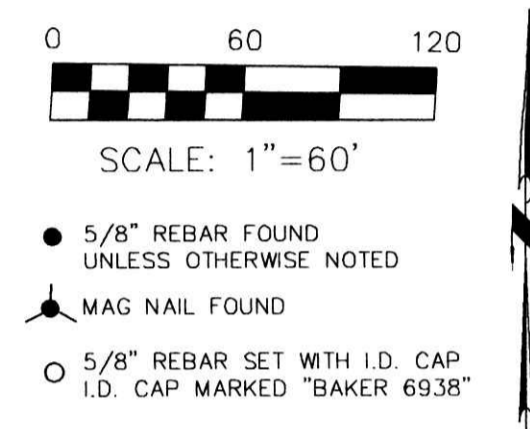
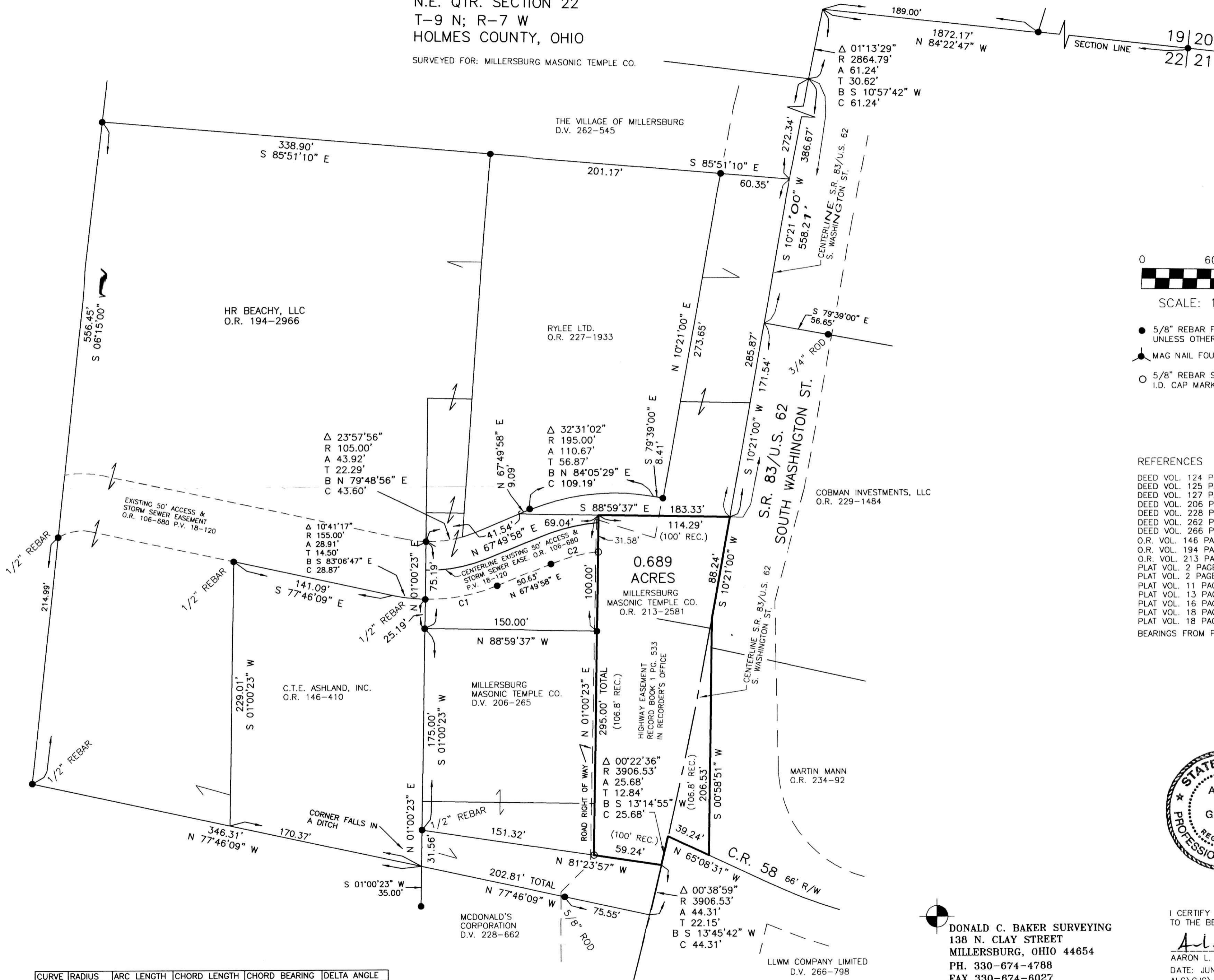

- REFERENCES
- DEED VOL. 124 PAGE 260
 - DEED VOL. 125 PAGE 583
 - DEED VOL. 127 PAGE 115
 - DEED VOL. 206 PAGE 265
 - DEED VOL. 228 PAGE 662
 - DEED VOL. 262 PAGE 545
 - DEED VOL. 266 PAGE 798
 - O.R. VOL. 146 PAGE 410
 - O.R. VOL. 194 PAGE 2966
 - O.R. VOL. 213 PAGE 2581
 - PLAT VOL. 2 PAGE 193
 - PLAT VOL. 2 PAGE 353
 - PLAT VOL. 11 PAGE 41
 - PLAT VOL. 13 PAGE 127
 - PLAT VOL. 16 PAGE 921
 - PLAT VOL. 18 PAGE 120
 - PLAT VOL. 18 PAGE 298
- BEARINGS FROM PLAT VOL. 16 PAGE 921



DONALD C. BAKER SURVEYING
138 N. CLAY STREET
MILLERSBURG, OHIO 44654
PH. 330-674-4788
FAX 330-674-6027
EMAIL: bakersurveying@gmail.com

I CERTIFY THIS SURVEY TO BE CORRECT TO THE BEST OF MY KNOWLEDGE.

A.L.G.
AARON L. GERBER P.S. 8379
DATE: JUNE 21, 2013
ALG\CJG\JNG
FILE NAME: WORK5-2013\S-308-13\ALG

CURVE	RADIUS	ARC LENGTH	CHORD LENGTH	CHORD BEARING	DELTA ANGLE
C1	155.00'	64.14'	63.69'	N 79°41'16" E	23°42'36"
C2	145.00'	42.56'	42.41'	S 76°14'30" W	16°49'04"

PLAT APPROVED
7/5/2013 *fy*