

REFERENCES

DEED VOL. 251 PAGE 815
 DEED VOL. 261 PAGE 29
 O.R. VOL. 65 PAGE 580
 O.R. VOL. 106 PAGE 547
 O.R. VOL. 182 PAGE 2685
 O.R. VOL. 229 PAGE 1845
 PLAT VOL. 14 PAGE 271
 PLAT VOL. 14 PAGE 850
 PLAT VOL. 17 PAGE 753
 PLAT VOL. 19 PAGE 1943

BEARINGS FROM PLAT VOL. 19 PAGE 1943

RIPLEY TOWNSHIP
 S.W. QTR. SECTION 2
 N.W. QTR. SECTION 11
 T-17 N; R-14 W
 HOLMES COUNTY, OHIO

SURVEYED FOR: JIM SWIRES

0 200 400



SCALE: 1"=200'

- ▲ R.R. SPIKE FOUND
- 5/8" REBAR FOUND UNLESS OTHERWISE NOTED
- 5/8" REBAR SET WITH I.D. CAP I.D. CAP MARKED "BAKER 6938"

Instrument 201300084227 OR Book Page 19 2290

201300084227
 Filed for Record in
 HOLMES COUNTY -OH
 ANITA HALL, COUNTY RECORDER
 07-11-2013 At 12:14 pm.
 SMALL PLAT 40.00
 OR Book 19 Page 2290 - 2290

OR 245p 560

201300084227
 BLAIR A BOWER ATTY
 MILLERSBURG OH

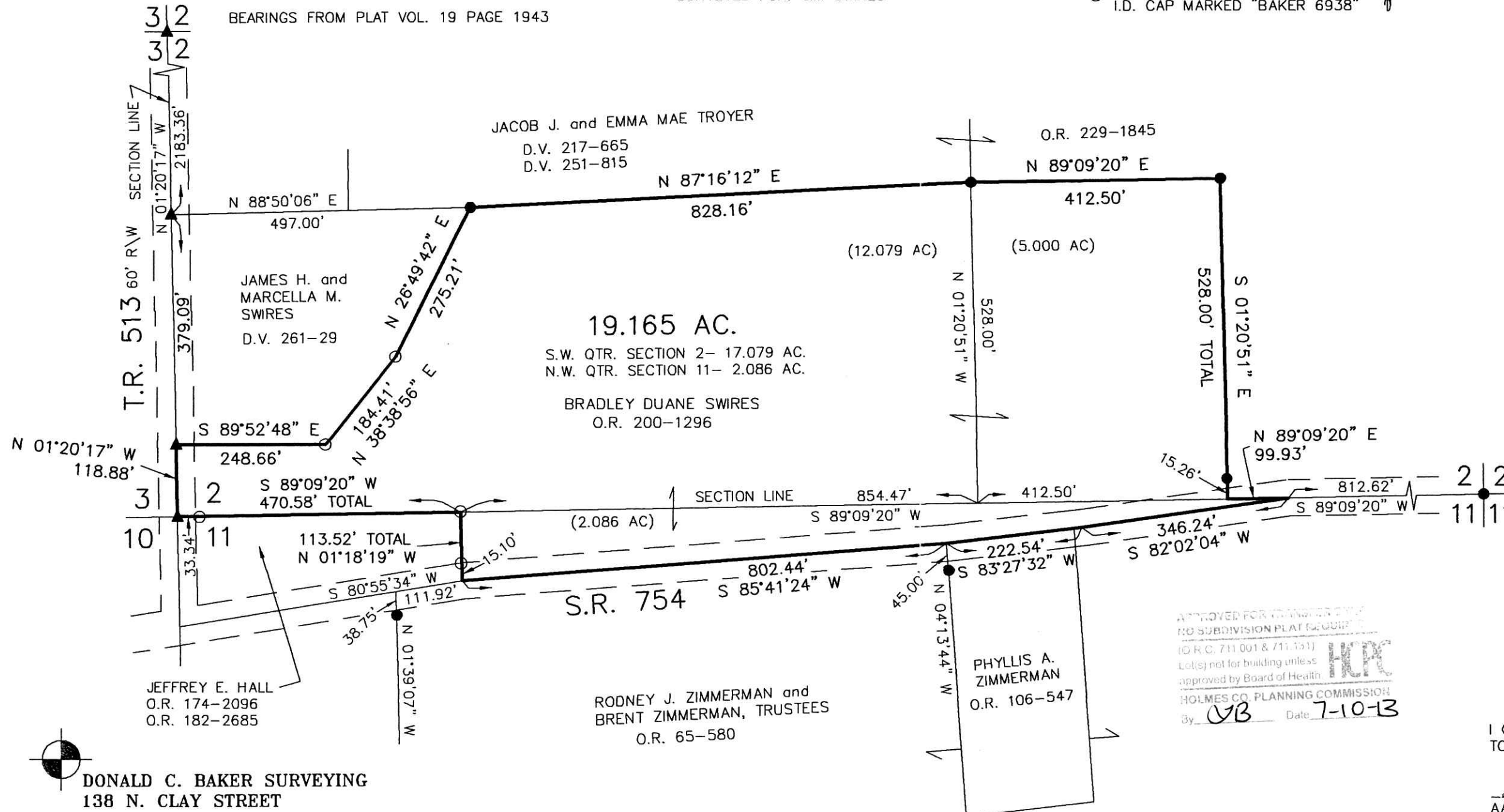

APPROVED FOR CONVEYANCE
 NO SUBDIVISION PLAT REQUIRED
 (O.R.C. 711.001 & 711.151)
 Lot(s) not for building unless
 approved by Board of Health
 HOLMES CO. PLANNING COMMISSION
 By: *JB* Date: 7-10-13



I CERTIFY THIS SURVEY TO BE CORRECT TO THE BEST OF MY KNOWLEDGE.

A-L-G
 AARON L. GERBER P.S. 8379
 DATE: JUNE 25, 2013
 ALG\CJG
 FILE NAME: WORK5\S-302-13

PLAT APPROVED

7/9/2013

 DONALD C. BAKER SURVEYING
 138 N. CLAY STREET
 MILLERSBURG, OHIO 44654
 PH. 330-674-4788
 FAX 330-674-6027
 EMAIL: bakersurveying@gmail.com