

**SURVEY FOR
WILLIAM J. & ELLA MILLER**

REFERENCES:

DEED VOLUME 263, PAGE 597
 DEED VOLUME 247 PAGE 73
 OFFICIAL RECORDS VOLUME 82, PAGE 420
 OFFICIAL RECORDS VOLUME 187, PAGE 592
 PLAT VOLUME 4, PAGE 155
 PLAT VOLUME 12, PAGE 415
 PLAT VOLUME 18, PAGE 25

LEGEND

- IRON PIN FOUND
- IRON PIN SET, 5/8" DIA. ROD WITH PLASTIC CAP STAMPED "STEVENS 7052"

PART OF THE SW. 1/4 OF
 SEC. 27, T-14 N, R-13 W,
 PRAIRIE TWP., HOLMES CO.,
 OHIO.

Instrument: 201300083872 OR Book: Page 19 2278

APPROVED FOR TRANSFER ONLY
 NO SUBDIVISION PLAT REQUIRED
 (O.R.C. 711.001 & 711.131)
 Lot(s) not for building unless
 approved by Board of Health.
 HOLMES CO. PLANNING COMMISSION
 By: *MD* Date: 4/29/13

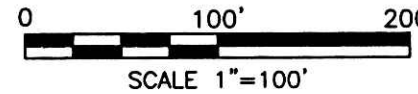

Distances shown hereon are expressed in feet and decimal parts thereof.

Basis of Bearings: Survey Plat 18, page 25.

CERTIFICATION: I hereby certify that the foregoing survey was prepared from actual field measurements, in accordance with Chapter 4733-37, Ohio Administrative Code.



Roger L. Stevens
 Roger L. Stevens, P.S. #7052 Date 3-25-13 HOLMES PRAIRIE-27

PLAT APPROVED

4/18/2013

STANLEY RAY STOMBAUGH
 D.V.-175 P.-639

WILLIAM J. & ELLA MILLER
 O.R.V.-82 P.-420

WILLIAM J. & ELLA MILLER
 D.V.-247 P.-73

WILLIAM J. & ELLA MILLER
 O.R.V.-20 P.-787

VERNON J. & MARY V. YODER
 O.R.V.-187 P.-592

201300083872
 Filed for Record in
 HOLMES COUNTY, OH
 ANITA HALL, COUNTY RECORDER
 06-20-2013 At 09:03 am.
 SMALL PLAT 40.00
 OR Book 19 Page 2278 + 2279

OR 244 p 2040

201300083872
 SAMUEL M
 STEIMEL ATTY
 MILLERSBURG OH

ALBEN REALTY, LTD
 O.R.V.-97 P.-779

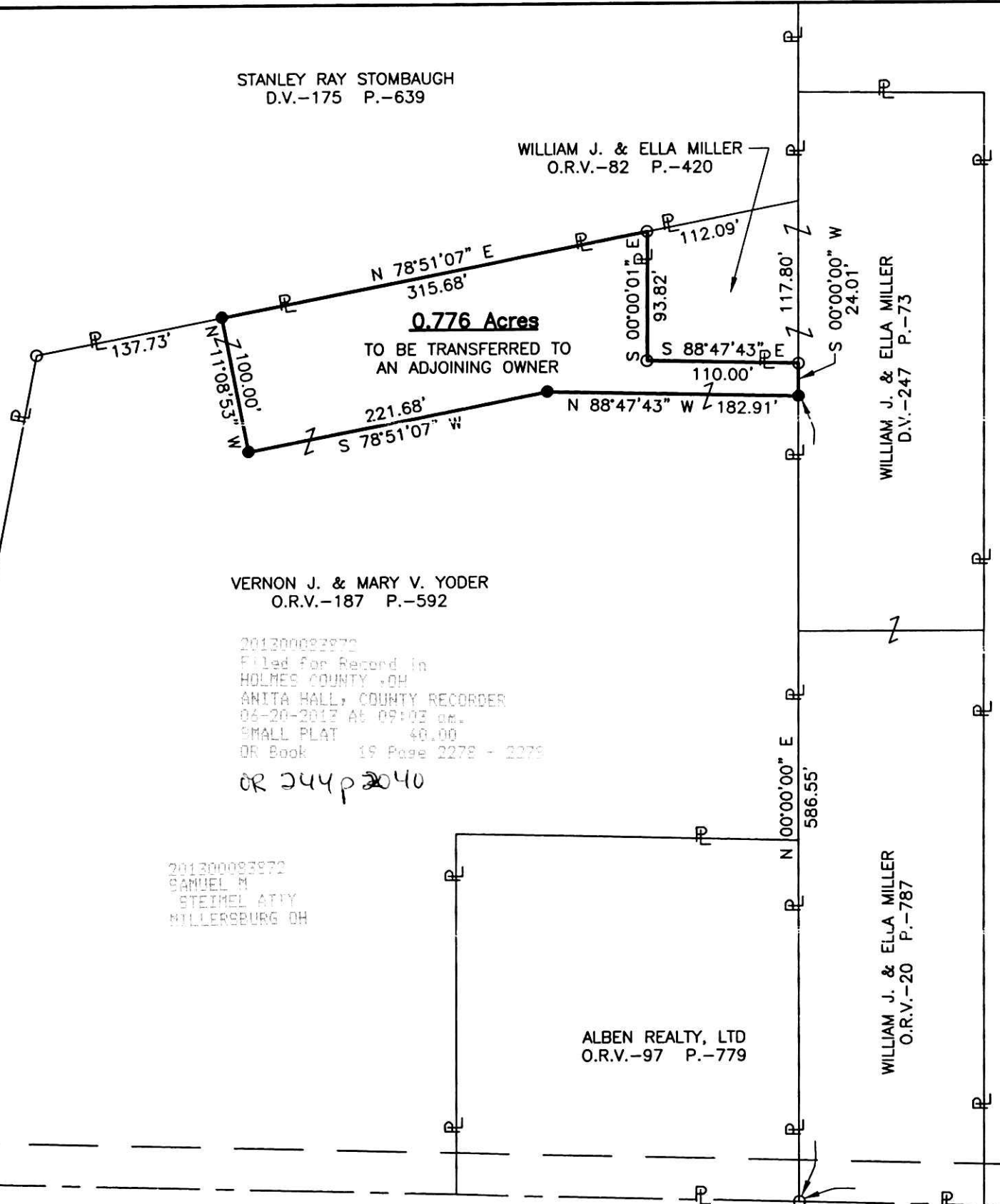

S. LINE SW. 1/4 SEC. 27
 T.R. 561 R/W UNKNOWN 1321.00'
 N 88°39'00" W

