

SALT CREEK TOWNSHIP  
 N.W. QTR. SECTION 27  
 T-15 N; R-12 W  
 HOLMES COUNTY, OHIO

APPROVED FOR TRANSFER ONLY  
 NO SUBDIVISION PLAT REQUIRED

(O.R.C. 711.001 & 711.131)

Lot(s) not for building unless  
 approved by Board of Health.



HOLMES CO. PLANNING COMMISSION

By JIB Date 5-28-13

SURVEYED FOR: JERRY KLINE

Instrument Book Page  
 201300083706 OR 19 2273

0 60 120



SCALE: 1"=60'

- STONE FOUND
- 5/8" REBAR FOUND UNLESS OTHERWISE NOTED
- 5/8" REBAR SET WITH I.D. CAP I.D. CAP MARKED "BAKER 6938"



Additional approval for this and any adjacent properties must be requested and granted prior to any future transfers by deed. Recording of this document does not waive the requirements of local Health District Subdivision Regulations or other governing authorities which may be in effect at the time of any future deed transfer.



REFERENCES

- DEED VOL. 239 PAGE 738
- O.R. VOL. 237 PAGE 318
- PLAT VOL. 12 PAGE 245
- BEARINGS FROM PLAT VOL. 12 PAGE 245

201300083706  
 Filed for Record in  
 HOLMES COUNTY, OH  
 ANITA HALL, COUNTY RECORDER  
 06-11-2013 At 01:02 pm.  
 SMALL PLAT 40.00  
 OR Book 19 Page 2273 - 2273  
 ORV 244 PAGE 1150

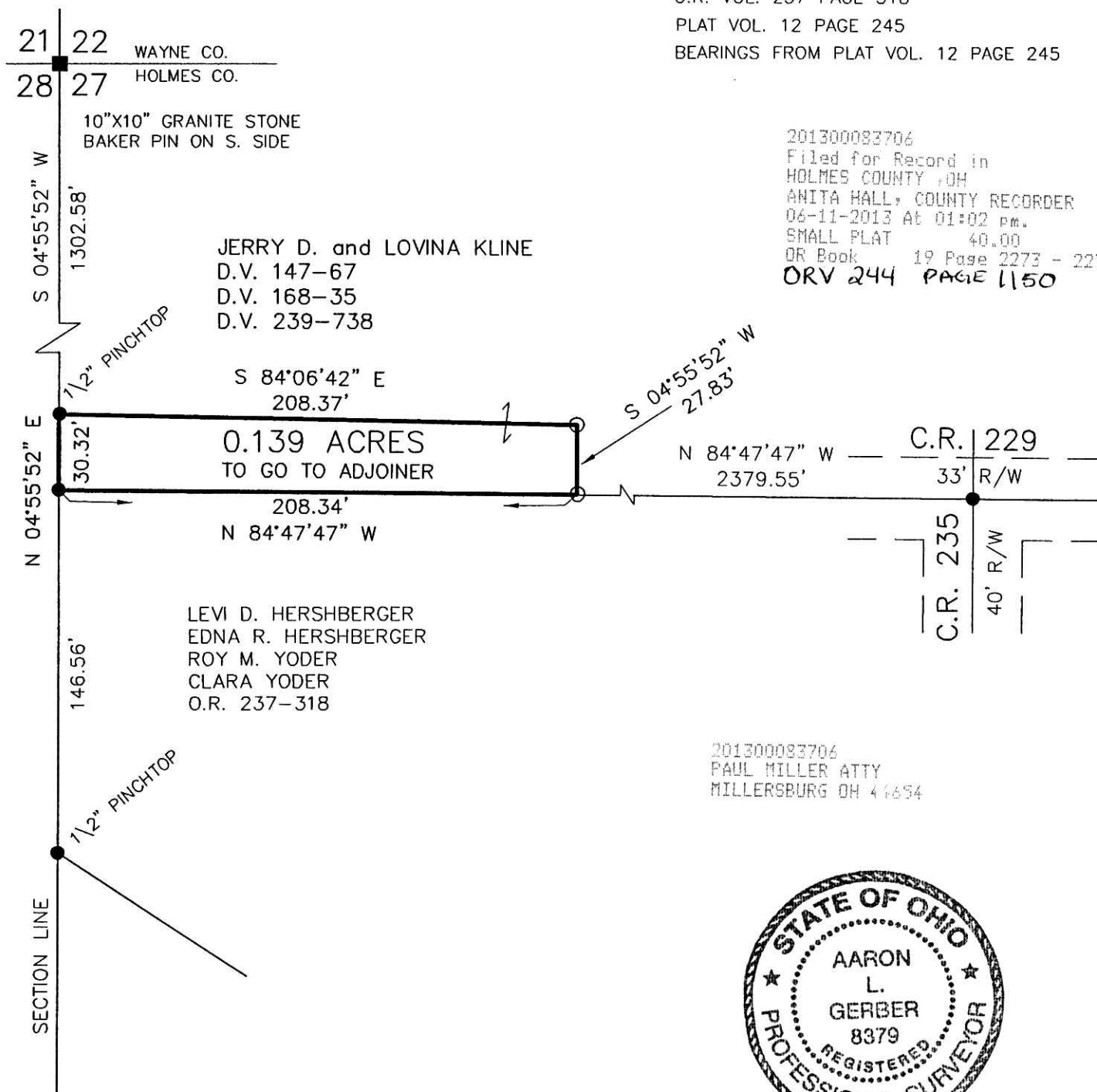

201300083706  
 PAUL MILLER ATTY  
 MILLERSBURG OH 44654



I CERTIFY THIS SURVEY TO BE CORRECT TO THE BEST OF MY KNOWLEDGE.

A.L.G.  
 AARON L. GERBER P.S. 8379  
 DATE: MAY 1, 2013  
 ALG\CJG  
 FILE NAME: WORK5\S-165-13\MLD

PLAT APPROVED

6/22/2013 JY



DONALD C. BAKER SURVEYING  
 138 N. CLAY STREET  
 MILLERSBURG, OHIO 44654  
 PH. 330-674-4788  
 FAX 330-674-6027  
 EMAIL: bakersurveying@gmail.com