

These properties are subject to all legal highways, rights-of-way, easements, leases and restrictions of record or otherwise legally established which may not be necessarily shown hereon.

Instrument 201300083586 OR Book Page 19 2268

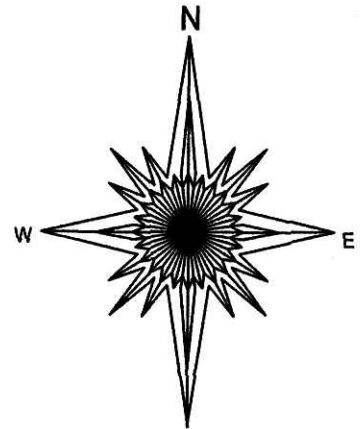

201300083586
 Filed for Record in
 HOLMES COUNTY, OH
 ANITA HALL, COUNTY RECORDER
 06-04-2013 At 02:22 pm.
 SMALL PLAT 40.00
 OR Book 19 Page 2268 - 2268
 ORV 244 page 566

| Id | Delta | Radius | Arc Length | Chord | Ch Bear |
|----|----------|---------|------------|--------|---------------|
| C1 | 6°02'32" | 181.77' | 19.17' | 19.16' | N 75°38'44" E |
| C2 | 9°40'38" | 181.77' | 30.70' | 30.66' | N 67°47'02" E |

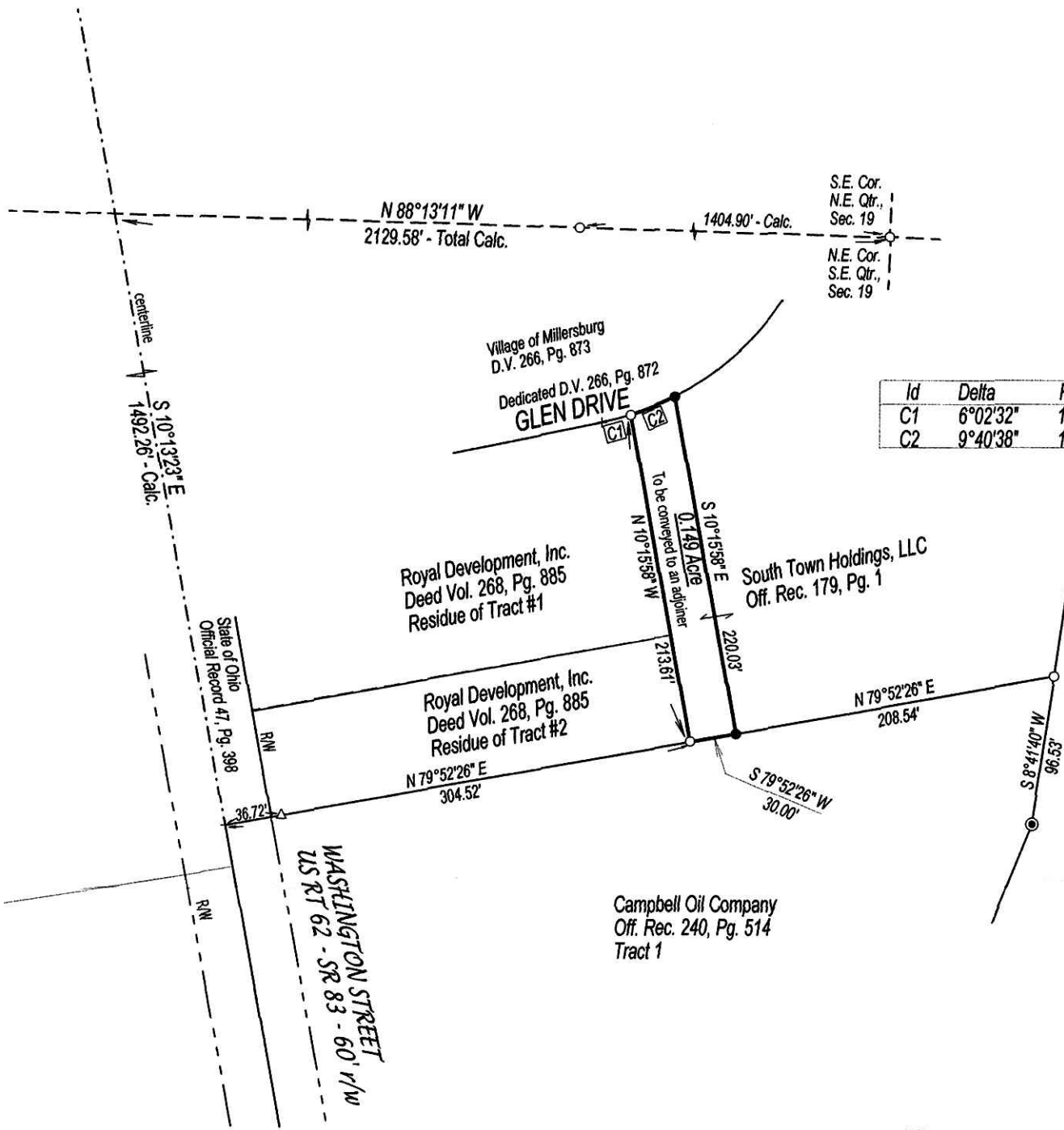

APPROVED FOR TRANSFER ONLY
 NO SUBDIVISION PLAT REQUIRED
 (O.R.C. 711.001 & 711.331)
 Lot(s) not for building unless
 approved by Board of Health.
 HOLMES CO. PLANNING COMMISSION
 By MA Date 5/30/13

Village of Millersburg
LOT SPLIT APPROVED
FOR TRANSFER TO ADJACENT ONLY
 By: Karin Glasser Clerk-Treas
 On: 5-29-13

- Denotes a 5/8"x30" re-bar with a plastic cap stamped "WARD 7356" set.
- Denotes a 5/8" iron pin found.
- △ Denotes a railroad spike found.
- ⊙ Denotes a 3/4" iron pipe found.

Documents used were deeds, volume and pages as shown.

Bearings are oriented to the Ohio State Plane Coordinate System - North Zone - NAD 83.

Scale: 1 inch = 100 feet.

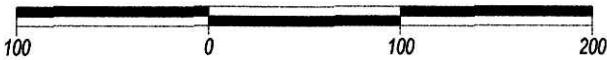

201300083586
 MONROE STREET TITLE
 MILLERSBURG OH 44654

Plat of Survey
 For
 CAMPBELL OIL COMPANY

Situated in the Village of Millersburg, Hardy Township, Holmes County, Ohio.

Being located in the Southeast Quarter of Section 19 in Township 9, Range 7 of the United States Military Lands.

Prepared by
 WARD & EMLER SURVEYING, INC.
 113 Third Street SE
 New Philadelphia Ohio 44663-2512
 (330) 364-5866 (voice)
 (330) 364-1107 (fax)

PLAT APPROVED

5/29/2013



I, the undersigned, do hereby state that this plat was prepared from a field survey performed by myself pursuant to Chapter 4733-37 of the Ohio Administrative Code.

Samuel C. Ward
 Samuel C. Ward
 Professional Surveyor #7356

April 9, 2013