

0 300 600



SCALE: 1"=300'

- STONE FOUND
- 5/8" REBAR FOUND UNLESS OTHERWISE NOTED
- 5/8" REBAR SET WITH I.D. CAP I.D. CAP MARKED "BAKER 6938"

REFERENCES

DEED VOL. 232 PAGE 737  
 O.R. VOL. 23 PAGE 752  
 O.R. VOL. 50 PAGE 612  
 O.R. VOL. 224 PAGE 1086  
 PLAT VOL. 14 PAGE 598  
 PLAT VOL. 19 PAGE 1801  
 A 1.189 AC. SURVEY MADE BY RONALD G. RUDOLPH, DATED 3-18-86  
 BEARINGS FROM PLAT VOL. 19 PAGE 1801

I CERTIFY THIS SURVEY TO BE CORRECT TO THE BEST OF MY KNOWLEDGE.

*Donald C. Baker*

DONALD C. BAKER P.S. 6938

DATE: APR. 22, 2013

KES\ DAN

FILE NAME: WORK4\S-168-13

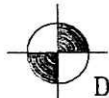

DONALD C. BAKER SURVEYING  
 138 N. CLAY STREET  
 MILLERSBURG, OHIO 44654  
 PH. 330-674-4788  
 FAX 330-674-6027

KILLBUCK TOWNSHIP  
 N.W. QTR. SECTION 12  
 T-8 N; R-8 W  
 HOLMES COUNTY, OHIO

SURVEYED FOR: NED MILLER

201300083308  
 Filed for Record in  
 HOLMES COUNTY, OH  
 ANITA HALL, COUNTY RECORDER  
 05-16-2013 At 03:27 pm.  
 SMALL PLAT 40.00  
 OR Book 19 Page 2260 - 2260  
 ORV 243 page 2499

APPROVED FOR TRANSFER ONLY  
 NO SUBDIVISION PLAT REQUIRED  
 (O.R.C. 711.001 & 711.131)  
 Lot(s) not for building unless  
 approved by Board of Health.  
 HOLMES CO. PLANNING COMMISSION  
 By *JB* Date *5-16-13*

201300083308  
 CRITCHFIELD CRITCHFIELD & JOHNSTON  
 MILLERSBURG OH 44654

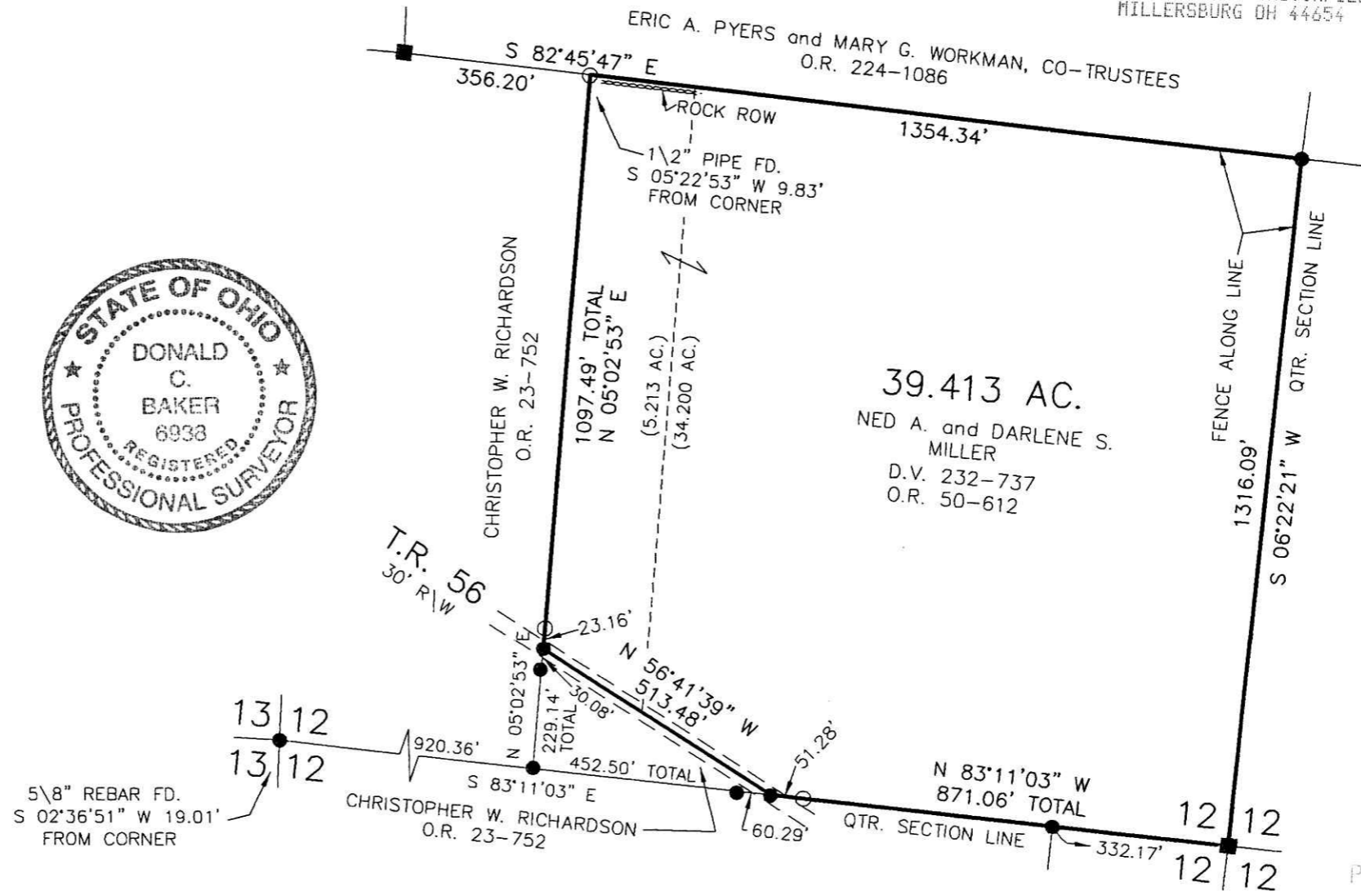

PLAT APPROVED

*5/15/2013*