

SCALE: 1"=300'

- STONE FOUND
- 5/8" REBAR FOUND UNLESS OTHERWISE NOTED
- 5/8" REBAR SET WITH I.D. CAP I.D. CAP MARKED "BAKER 6938"

REFERENCES

DEED VOL. 133 PAGE 355
 DEED VOL. 134 PAGE 366
 O.R. VOL. 63 PAGE 868
 O.R. VOL. 236 PAGE 1955
 O.R. VOL. 239 PAGE 3136
 BEARINGS ASSUMED

WASHINGTON TOWNSHIP
 N.W. QTR. SECTION 28
 T-20 N; R-15 W
 HOLMES COUNTY, OHIO

SURVEYED FOR: GENE E. & JEANNE E. LIFER

APPROVED FOR TRANSFER ONLY
 NO SUBDIVISION PLAT REQUIRED
 (O.R.C. 711.001 & 711.131)
 Lot(s) not for building unless approved by Board of Health.
 HOLMES CO. PLANNING COMMISSION
 By: UB Date: 4-16-13

Instrument 201300082992 OR Book Page 19 2250

201300082992
 HEARTLAND
 TITLE
 MILLERSBURG OH

201300082992
 Filed for Record in
 HOLMES COUNTY, OH
 ANITA HALL, COUNTY RECORDER
 04-29-2013 At 11:32 am.
 SMALL PLAT 40.00
 OR Book 19 Page 2250 - 2250

OR 243 p 8 32

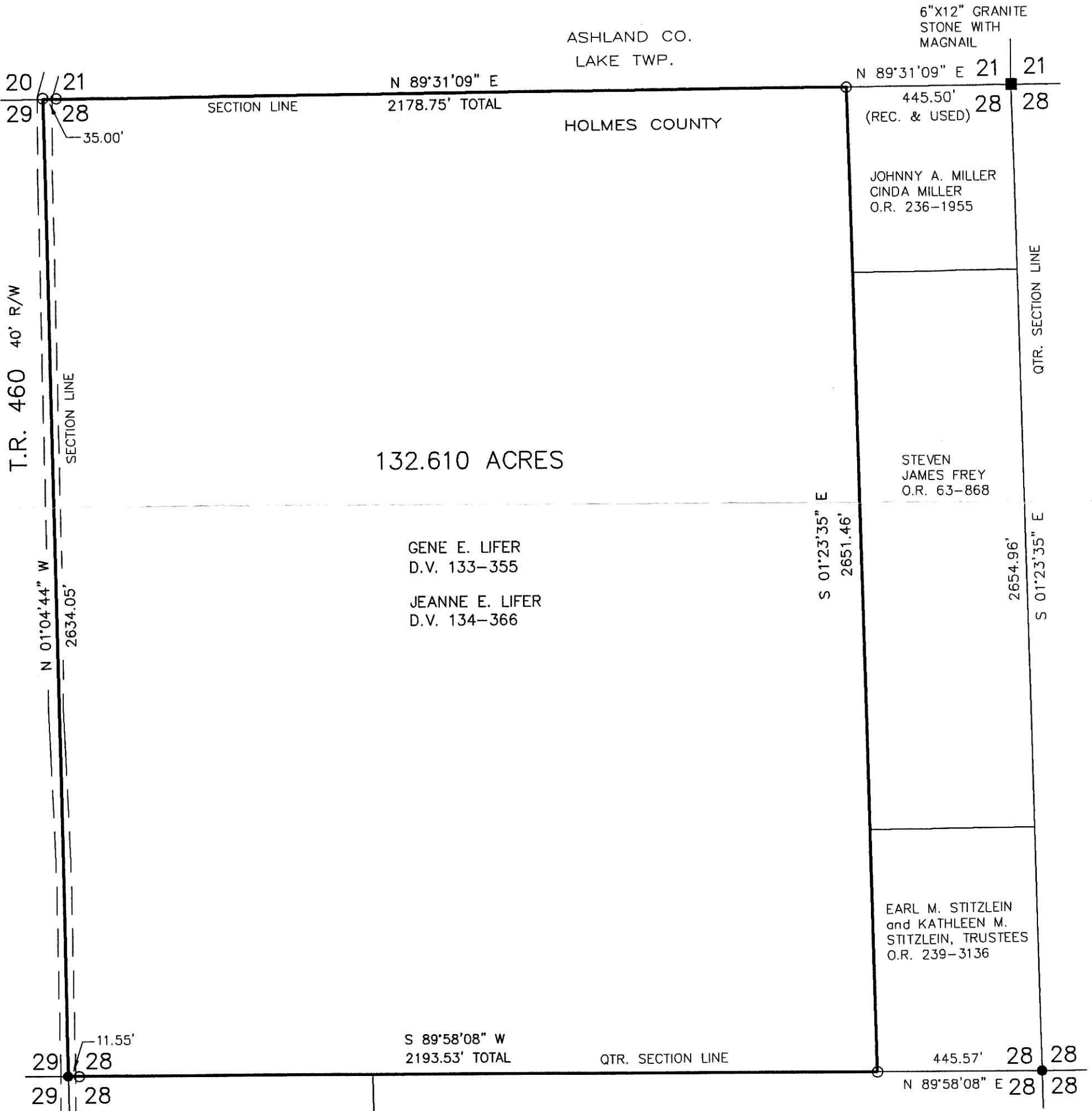

I CERTIFY THIS SURVEY TO BE CORRECT TO THE BEST OF MY KNOWLEDGE.

A.L.G.
 AARON L. GERBER P.S. 8379
 DATE: APRIL 5, 2013
 ALG\CJG
 FILE NAME: WORK5-2013\S-9-13\AG-MD



PLAT APPROVED

4/12/2013

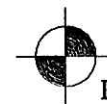

DONALD C. BAKER SURVEYING
 138 N. CLAY STREET
 MILLERSBURG, OHIO 44654
 PH. 330-674-4788
 FAX 330-674-6027
 EMAIL: bakersurveying@gmail.com