

PAINT TOWNSHIP  
 N.W. QTR. SECTION 31  
 T-15 N; R-11 W  
 HOLMES COUNTY, OHIO

Instrument 201300082928 OR Book Page 19 2248

SURVEYED FOR: JOHN YODER

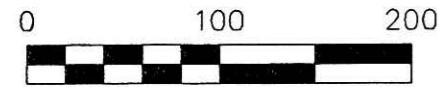

SCALE: 1"=100'

- ▲ R.R. SPIKE FOUND
- 5/8" REBAR FOUND UNLESS OTHERWISE NOTED
- 5/8" REBAR SET WITH I.D. CAP I.D. CAP MARKED "BAKER 6938"

REFERENCES

- DEED VOL. 247 PAGE 944
- O.R. VOL. 6 PAGE 587
- PLAT VOL. 12 PAGE 477
- PLAT VOL. 16 PAGE 691
- PLAT VOL. 14 PAGE 392
- PLAT VOL. 18 PAGE 205
- BEARINGS FROM PLAT VOL. 16 PAGE 691



I CERTIFY THIS SURVEY TO BE CORRECT TO THE BEST OF MY KNOWLEDGE.

*A.L.G.*  
 AARON L. GERBER P.S. 8379  
 DATE: MARCH 15, 2013  
 ALG\CJG  
 FILE NAME: WORK5-2013\S-109-13\AG-MD

DONALD C. BAKER SURVEYING  
 138 N. CLAY STREET  
 MILLERSBURG, OHIO 44654  
 PH. 330-674-4788  
 FAX 330-674-6027  
 EMAIL: bakersurveying@gmail.com

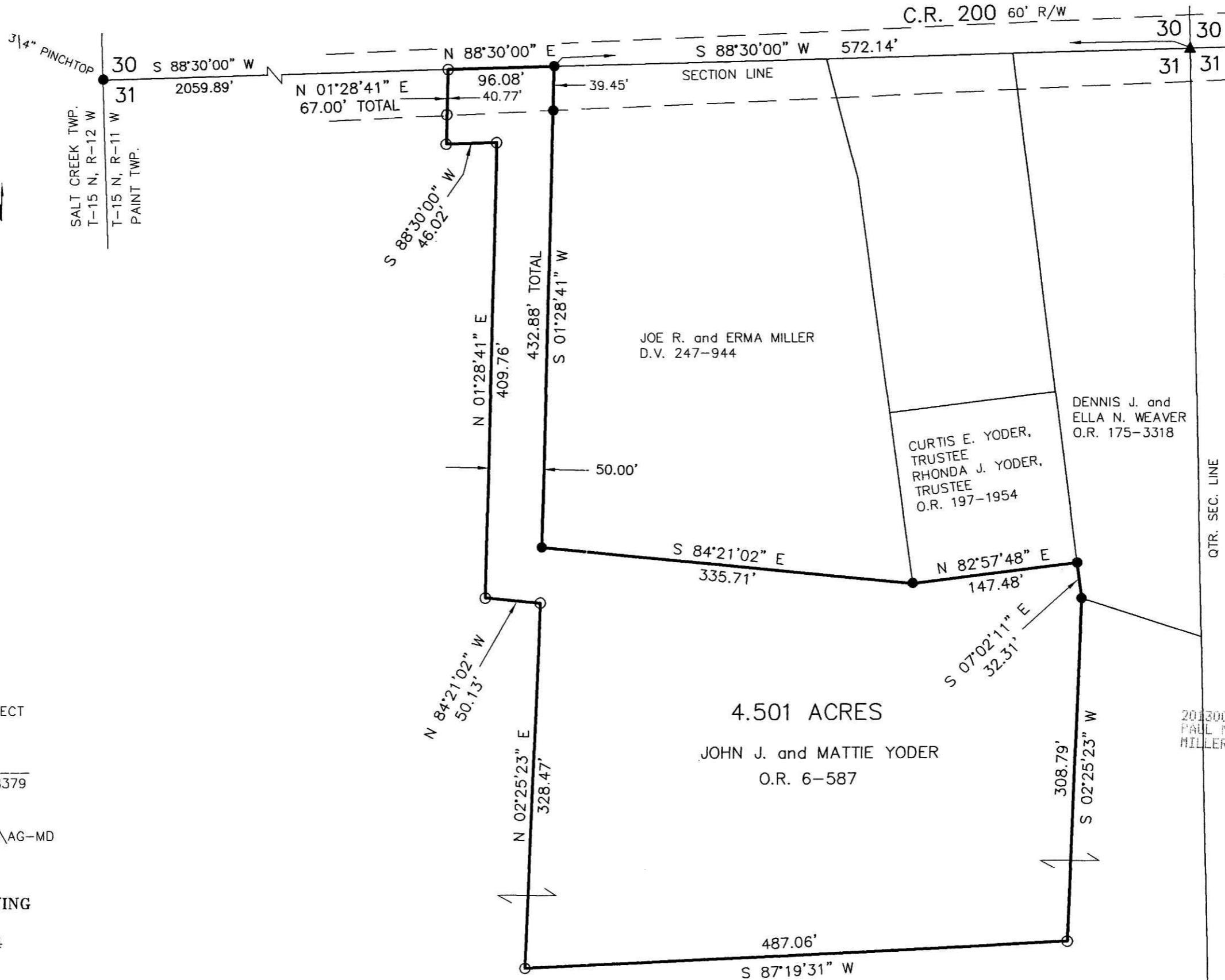

201300082928  
 Filed for Record in  
 HOLMES COUNTY, OH  
 ANITA HALL, COUNTY RECORDER  
 04-24-2013 At 01:33 pm.  
 SMALL PLAT 40.00  
 OR Book 19 Page 2248 - 2248

ORV 243 pg 452

4.501 ACRES

JOHN J. and MATTIE YODER  
 O.R. 6-587

201300082928  
 PAUL MILLER LAW OFFICE  
 MILLERSBURG OH 44654  
 APPROVED FOR TRANSFER ONLY  
 NO SUBDIVISION PLAT REQUIRED  
 (O.R.C. 711.001 & 711.131)  
 Lot(s) not for building unless  
 approved by Board of Health.  
 HOLMES CO. PLANNING COMMISSION  
 By *A* Date 4/27/13

PLAT APPROVED  
 4/15/2013