

VILLAGE OF BERLIN
PARKVIEW SUBDIVISION
PART OF LOT 7
(P. 2-129)

BERLIN TOWNSHIP
N.W. QTR. SECTION 15
T-9 N; R-5 W
HOLMES COUNTY, OHIO

201300082911
Filed for Record in
HOLMES COUNTY, OH
ANITA HALL, COUNTY RECORDER
04-23-2013 At 02:59 pm.
SMALL PLAT 40.00
OR Book 19 Page 2247 - 2247
ORV 243 page 391

SURVEYED FOR: MYRON WEAVER

NOTE:
THIS 0.137 ACRE PARCEL TO GO TO
ADJOINER AS A NON-BUILDING LOT.

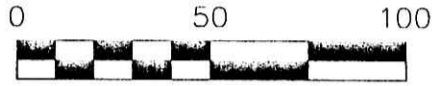

SCALE: 1"=50'

- 3/4" ROD FOUND UNLESS OTHERWISE NOTED
- 5/8" REBAR SET WITH I.D. CAP I.D. CAP MARKED "BAKER 6938"

REFERENCES
O.R. VOL. 46 PAGE 846
O.R. VOL. 235 PAGE 1675
PLAT VOL. 2 PAGE 129
BEARINGS FROM
PLAT VOL. 2 PAGE 129

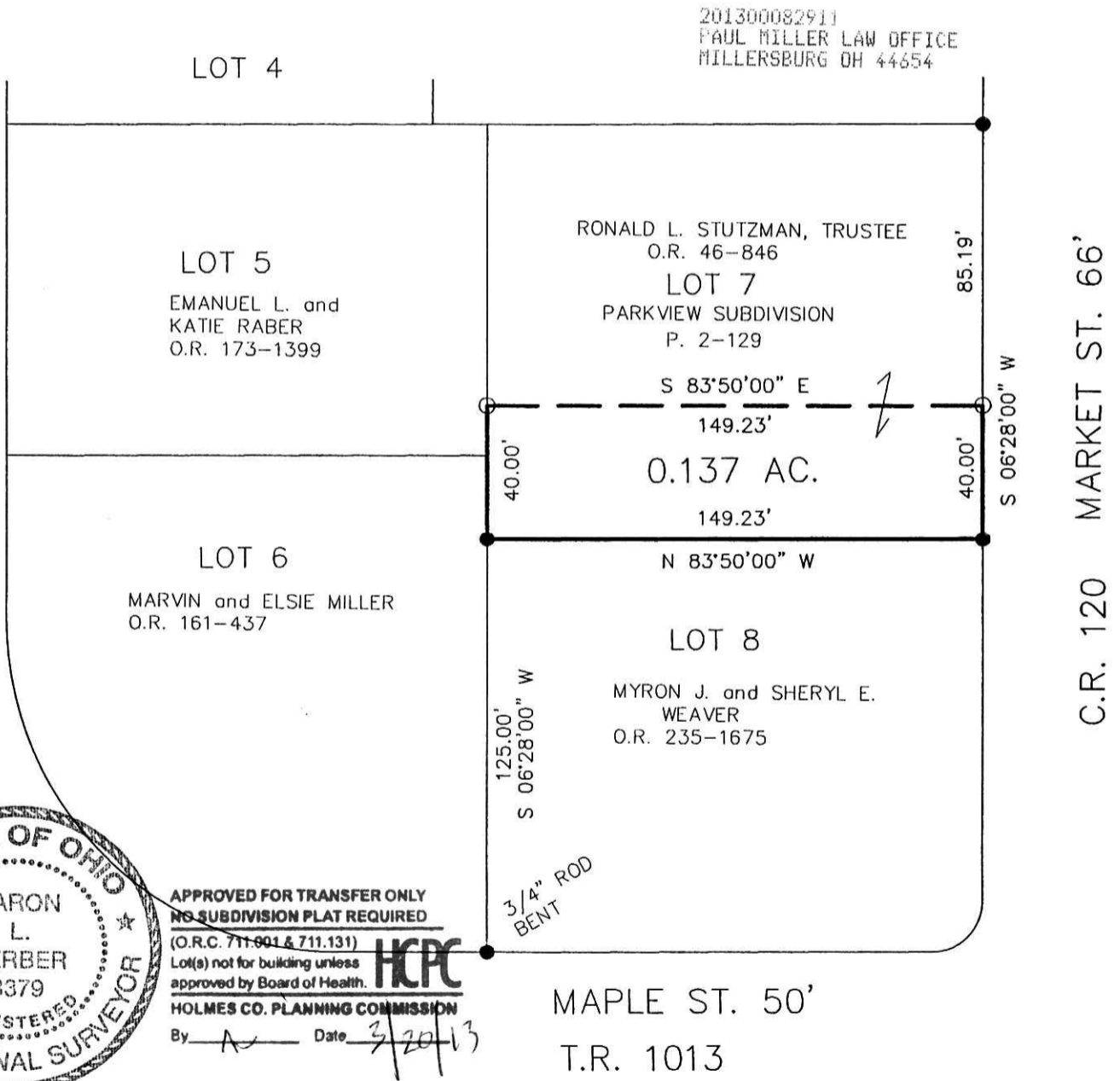

I CERTIFY THIS SURVEY TO BE CORRECT
TO THE BEST OF MY KNOWLEDGE.

A.L.G.
AARON L. GERBER P.S. 8379
DATE: FEBRUARY 18, 2013 (REVISED MARCH 4, 2013)
ALG\CJG
FILE NAME: WORK5-2013\S-75-13\DB-MD



DONALD C. BAKER SURVEYING
138 N. CLAY STREET
MILLERSBURG, OHIO 44654
PH. 330-674-4788
FAX 330-674-6027
EMAIL: bakersurveying@gmail.com

PLAT APPROVED

3/12/2013