

HARDY TOWNSHIP
1ST. QTR., LOTS 4 & 8
T-9 N; R-7 W
HOLMES COUNTY, OHIO

SURVEYED FOR: MIKE TAYLOR

REFERENCES
DEED VOL. 278 PAGE 110
O.R. VOL. 200 PAGE 2908
PLAT VOL. 2 PAGE 236
PLAT VOL. 2 PAGE 371
PLAT VOL. 11 PAGE 3
PLAT VOL. 12 PAGE 352
PLAT VOL. 14 PAGE 96
PLAT VOL. 14 PAGE 435

BEARINGS FROM PLAT VOL. 2 PAGE 371

201300082758
Filed for Record in
HOLMES COUNTY, OH
ANITA HALL, COUNTY RECORDER
04-11-2013 At 12:31 pm.
SMALL PLAT 40.00
DR Book 19 Page 2241 - 2241
OR 247p 2970

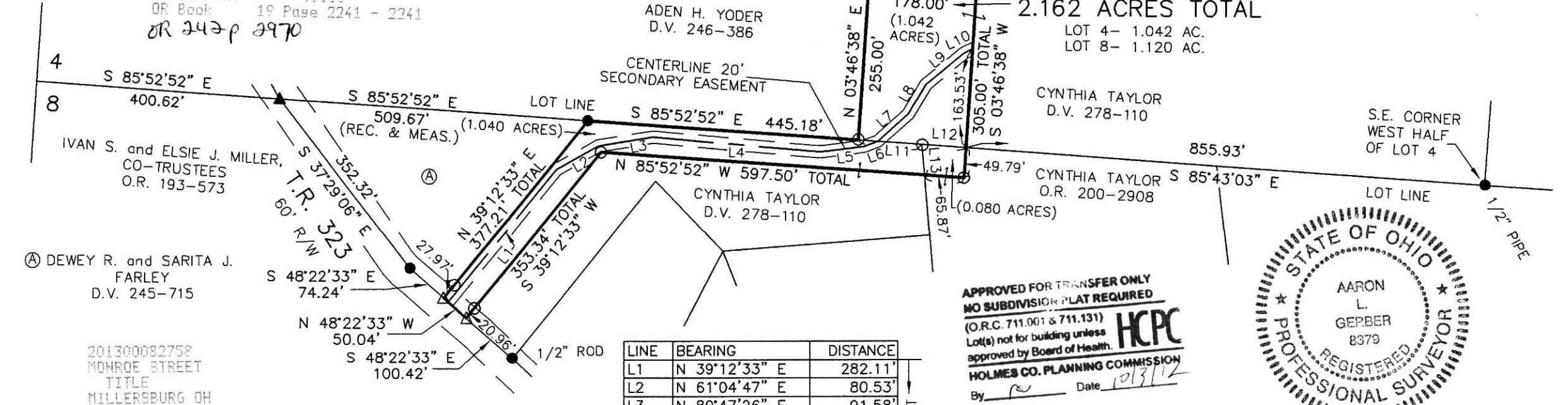

IVAN S. and ELSIE J. MILLER,
CO-TRUSTEES
O.R. 193-573

DEWEY R. and SARITA J. FARLEY
D.V. 245-715

DONALD C. BAKER SURVEYING
138 N. CLAY STREET
MILLERSBURG, OHIO 44654
PH. 330-674-4788
FAX 330-674-6027
EMAIL: bakersurveying@gmail.com

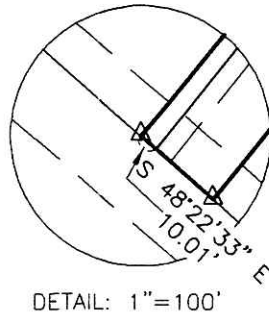

LINE	BEARING	DISTANCE
L1	N 39°12'33" E	282.11'
L2	N 61°04'47" E	80.53'
L3	N 80°47'26" E	91.58'
L4	S 84°45'16" E	274.18'
L5	N 82°46'55" E	72.64'
L6	N 69°44'43" E	24.23'
L7	N 48°07'36" E	67.03'
L8	N 30°21'02" E	56.89'
L9	N 50°41'22" E	81.55'
L10	N 64°15'52" E	16.09'
L11	S 85°52'52" E	104.48'
L12	S 85°43'03" E	73.52'
L13	S 04°55'10" E	50.63'

APPROVED FOR TRANSFER ONLY
NO SUBDIVISION PLAT REQUIRED
(O.R.C. 711.001 & 711.131)
Lot(s) not for building unless
approved by Board of Health.
HOLMES CO. PLANNING COMMISSION
By: [Signature] Date: 9/13/12



I CERTIFY THIS SURVEY TO BE CORRECT
TO THE BEST OF MY KNOWLEDGE.
A.L.G.
AARON L. GERBER P.S. 8379
DATE: SEPTEMBER 5, 2012
ALG\CJG\JNG
FILE NAME: WORK5-2012\S-408-12\ALG

PLAT APPROVED

9/13/2012