

HARDY TOWNSHIP  
S.E. QTR. SECTION 19  
T-9 N; R-7 W  
HOLMES COUNTY, OHIO

SURVEYED FOR: ARLIE RODHE

VILLAGE OF MILLERSBURG

HARDY TOWNSHIP  
S.E. QTR. SECTION 19  
T-9 N; R-7 W  
HOLMES COUNTY, OHIO

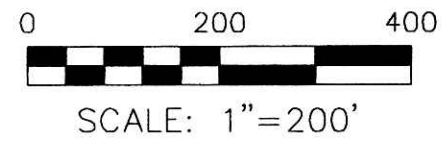

- ▲ R.R. SPIKE FOUND
- 5/8" REBAR FOUND UNLESS OTHERWISE NOTED
- 5/8" REBAR SET WITH I.D. CAP I.D. CAP MARKED "BAKER 6938"

REFERENCES  
DEED VOL. 243 PAGE 17  
O.R. VOL. 240 PAGE 514  
O.R. VOL. 201 PAGE 2801  
BEARINGS FROM PLAT VOL. 13 PAGE 63

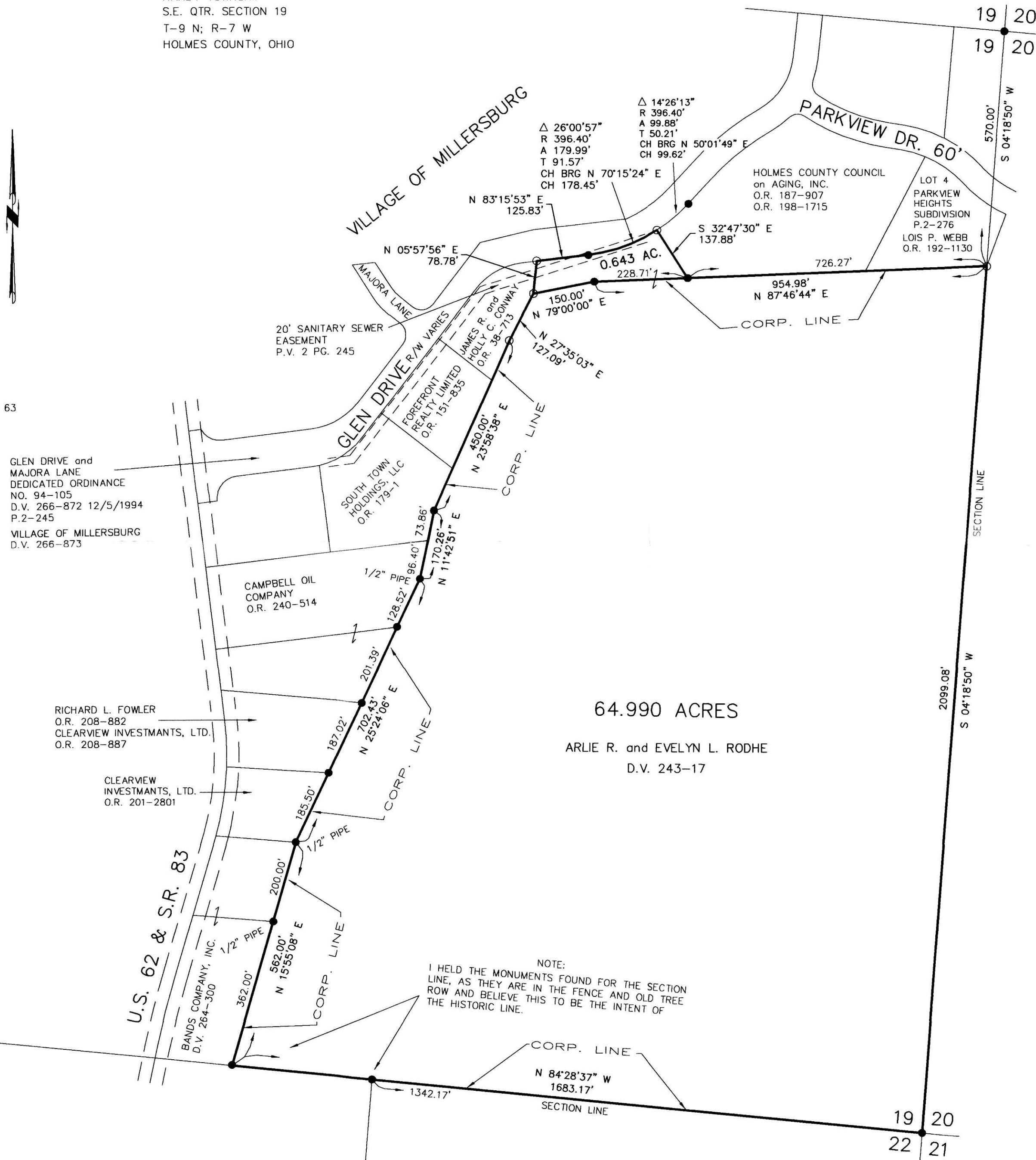

NOTE:  
I HELD THE MONUMENTS FOUND FOR THE SECTION LINE, AS THEY ARE IN THE FENCE AND OLD TREE ROW AND BELIEVE THIS TO BE THE INTENT OF THE HISTORIC LINE.

Instrument 201300082446 OR Book Page 19 2231

201300082446  
Filed for Record in  
HOLMES COUNTY, OH  
ANITA HALL, COUNTY RECORDER  
03-22-2013 AT 11:10 AM  
PLAT NO. 43.20  
OR Book 19 Page 2231 - 2231  
OR 242p 1239

201300082446  
CRITCHFIELD  
& JOHNSTON ATTYS  
MILLERSBURG OH

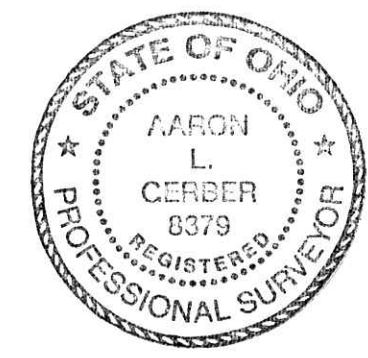

I CERTIFY THIS SURVEY TO BE CORRECT TO THE BEST OF MY KNOWLEDGE.  
*ALG*  
AARON L. GERBER P.S. 8379  
DATE: FEB. 1, 2013  
ALG\CJG  
FILE NAME: WORK5-2013\S-21-13\DB-MD

DONALD C. BAKER SURVEYING  
138 N. CLAY STREET  
MILLERSBURG, OHIO 44654  
PH. 330-674-4788  
FAX 330-674-6027  
EMAIL: bakersurveying@gmail.com

PLAT APPROVED  
3/19/2013/sg