

ORIGINAL PLAT FILED WITH MAP OFFICE ANITA HALL, RECORDER

201300082253
Filed for Record in
HOLMES COUNTY, OH
ANITA HALL, COUNTY RECORDER
03-13-2013 At 10:34 am.
SMALL PLAT 40.00
OR Book 19 Page 2225 - 2225

OR 242 p 390



SCALE: 1"=60'

- 5/8" REBAR FOUND UNLESS OTHERWISE NOTED
- 5/8" REBAR SET WITH I.D. CAP I.D. CAP MARKED "BAKER 6938"

SURVEYED FOR: DICK UHL

INDEXED

HARDY TOWNSHIP
S.E. QTR. SECTION 23
T-9 N; R-7 W
HOLMES COUNTY, OHIO

REFERENCES

- O.R. VOL. 235 PAGE 32
- O.R. VOL. 123 PAGE 260
- PLAT VOL. 18 PAGE 390
- PLAT VOL. 19 PAGE 2074
- BEARINGS FROM PLAT VOL. 18 PAGE 390

201300082253
HOLMES CTY
TITLE
MILLERSBURG OH

QTR. SECTION LINE
1221.85'
N 87°15'02" W

23|22
23|22

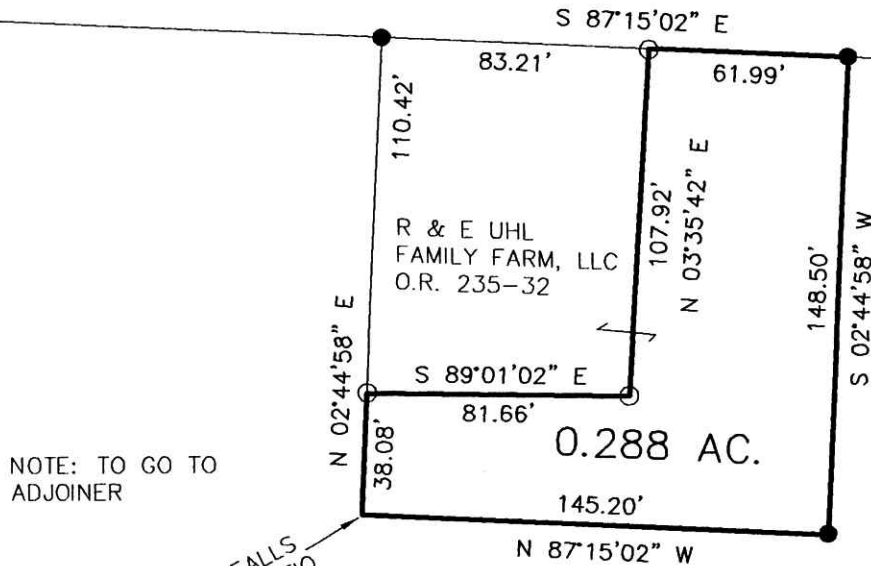

NOTE: TO GO TO ADJOINER

CORNER FALLS IN BRICK PATIO

SHANNON D. SMITH and KELLY A. SMITH
O.R.123-260



I CERTIFY THIS SURVEY TO BE CORRECT TO THE BEST OF MY KNOWLEDGE.

A-L-G

AARON L. GERBER P.S. 8379
DATE: DEC. 19 2012
KES\ALG
FILE NAME: WORK5-2012\S-531-12\ACB

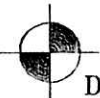

DONALD C. BAKER SURVEYING
138 N. CLAY STREET
MILLERSBURG, OHIO 44654
PH. 330-674-4788
FAX 330-674-6027
EMAIL: bakersurveying@gmail.com

PLAT APPROVED

1/15/2013