

SALT CREEK TOWNSHIP  
N.E. QTR. SECTION 36  
T-15 N; R-12 W  
HOLMES COUNTY, OHIO

201300081901  
Filed for Record in  
HOLMES COUNTY, OH  
ANITA HALL, COUNTY RECORDER  
02-14-2013 At 11:17 am.  
SMALL PLAT 40.00  
OR Book 19 Page 2211 - 2211  
OR 241 p 2190

0 40 80



SCALE: 1"=40'

SURVEYED FOR: MARTY HERSHBERGER

REFERENCES

- DEED VOL. 154 PAGE 211
- DEED VOL. 180 PAGE 458
- O.R. VOL. 180 PAGE 928
- O.R. VOL. 225 PAGE 2792
- PLAT VOL. 19 PAGE 395
- PLAT VOL. 19 PAGE 1833
- BEARINGS FROM PLAT VOL. 19 PAGE 395

- ▲ R.R. SPIKE FOUND
- 5/8" REBAR FOUND UNLESS OTHERWISE NOTED
- △ R.R. SPIKE SET
- 5/8" REBAR SET WITH I.D. CAP I.D. CAP MARKED "BAKER 6938"

APPROVED FOR TRANSFER ONLY  
NO SUBDIVISION PLAT REQUIRED

(O.R.C. 711.001 & 711.131)

Lot(s) not for building unless approved by Board of Health.



HOLMES CO. PLANNING COMMISSION

By     Date 2/11/13

2/11/13

Additional approval for this and any adjacent properties must be requested and granted prior to any future transfers by deed. Recording of this document does not waive the requirements of local Health District Subdivision Regulations or other governing authorities which may be in effect at the time of any future deed transfer.

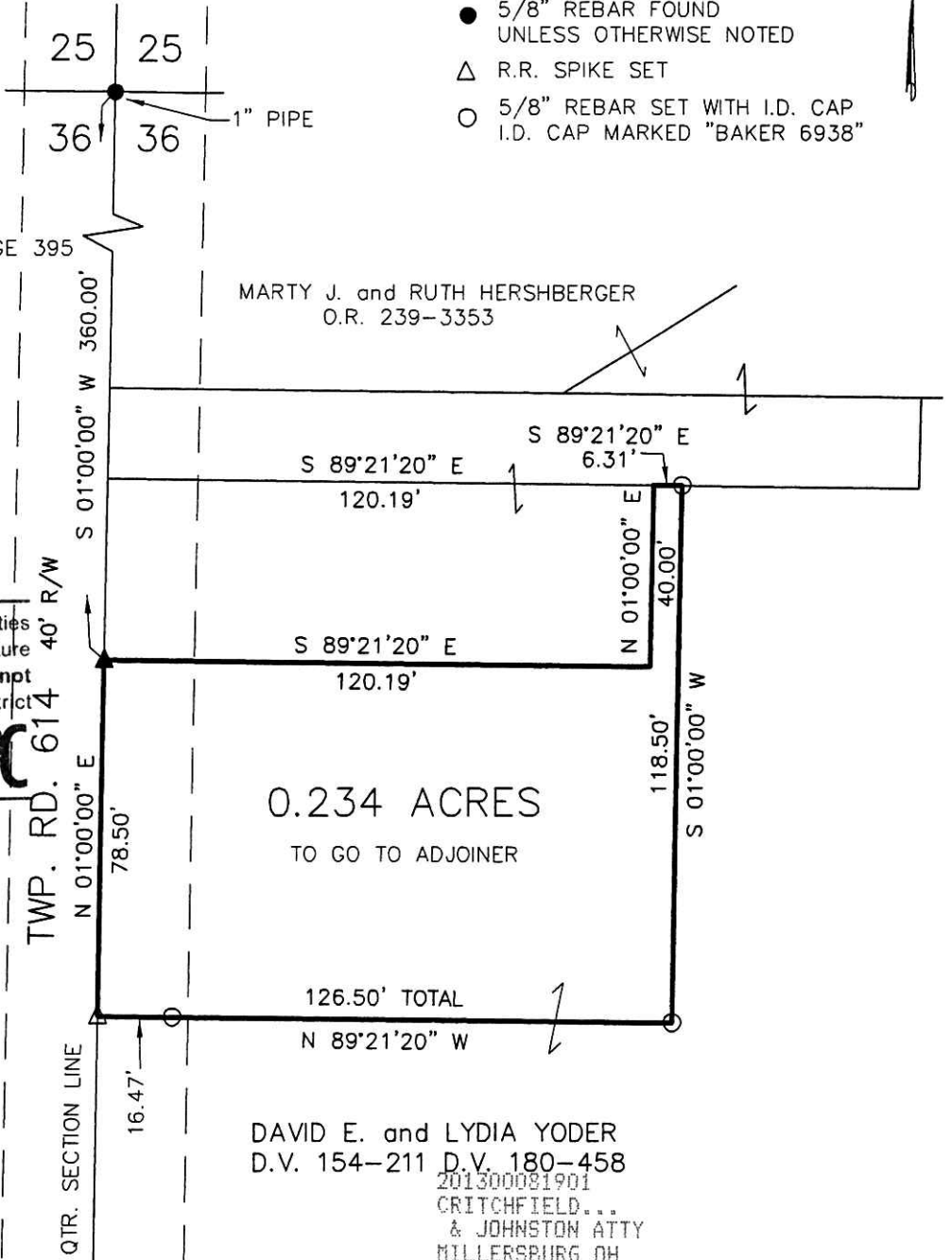

I CERTIFY THIS SURVEY TO BE CORRECT TO THE BEST OF MY KNOWLEDGE.

A.L.G.

AARON L. GERBER P.S. 8379  
DATE: SEPT. 27, 2012 REV. JAN. 29, 2013  
ALG\CJG  
FILE NAME: WORK5-2012\S-475-12\ACB

DAVID E. and LYDIA YODER  
D.V. 154-211 D.V. 180-458  
201300081901  
CRITCHFIELD...  
& JOHNSTON ATTY  
MILLERSBURG OH



DONALD C. BAKER SURVEYING  
138 N. CLAY STREET  
MILLERSBURG, OHIO 44654  
PH. 330-674-4788  
FAX 330-674-6027  
EMAIL: bakersurveying@gmail.com

PLAT APPROVED

2/17/2013