

REFERENCES

O.R. VOL. 51 PAGES 837 & 842
 O.R. VOL. 94 PAGE 508
 O.R. VOL. 191 PAGE 2886
 O.R. VOL. 193 PAGE 2531
 PLAT VOL. 16 PAGE 778
 BEARINGS FROM PLAT VOL. 16 PAGE 778

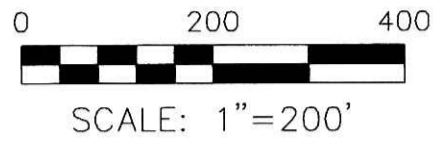

- STONE FOUND
- 5/8" REBAR FOUND UNLESS OTHERWISE NOTED
- 5/8" REBAR SET WITH I.D. CAP I.D. CAP MARKED "BAKER 6938"

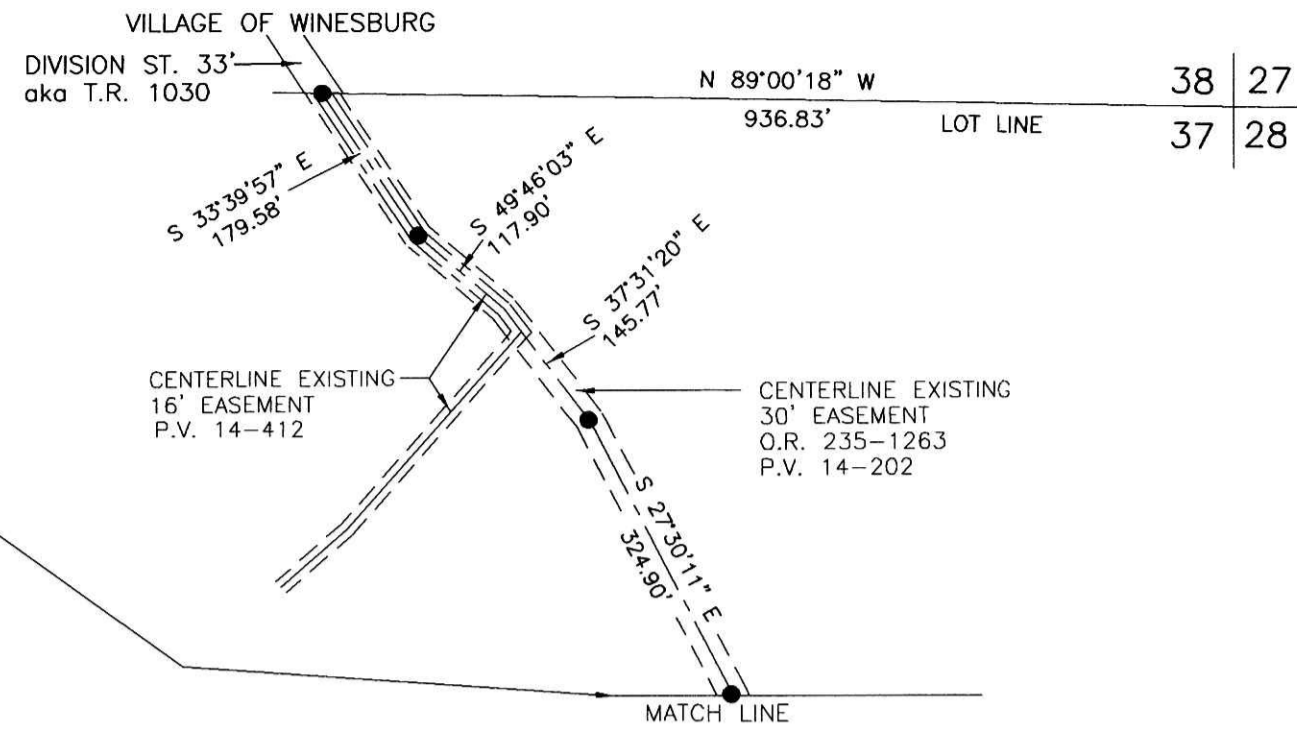

PAINT TOWNSHIP
 3RD. QTR., LOTS 29, 36 & 37
 T-10 N; R-4 W
 HOLMES COUNTY, OHIO

SURVEYED FOR: JONAS MILLER

THIS PLAT IS TO CREATE A 1.750 ACRE TRACT AND TO RECOMBINE A 9.995 ACRE TRACT WITH THE REMAINDER.

APPROVED FOR TRANSFER ONLY
 NO SUBDIVISION PLAT REQUIRED
 (O.R.C. 711.001 & 711.131)
 Lot(s) not for building unless approved by Board of Health.
HCP
 HOLMES CO. PLANNING COMMISSION
 By *[Signature]* Date *[Date]*

Instrument 201300081882 OR Book Page 19 2210

201300081882
 Filed for Record in
 HOLMES COUNTY, OH
 ANITA HALL, COUNTY RECORDER
 02-13-2013 At 11:08 am
 PLAT NO. 43.20
 OR Book 19 Page 2210 - 2210
 OR 241 pgs 2101 + 2103

201300081882
 CRITCHFIELD...
 & JOHNSTON ATTYS
 MILLERSBURG OH

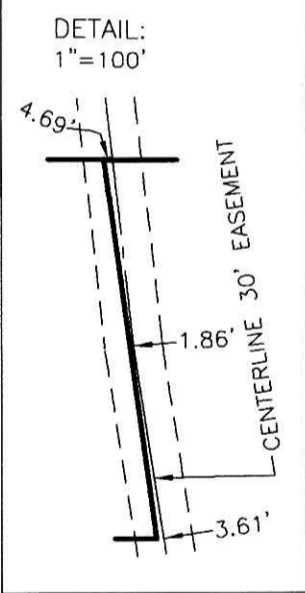
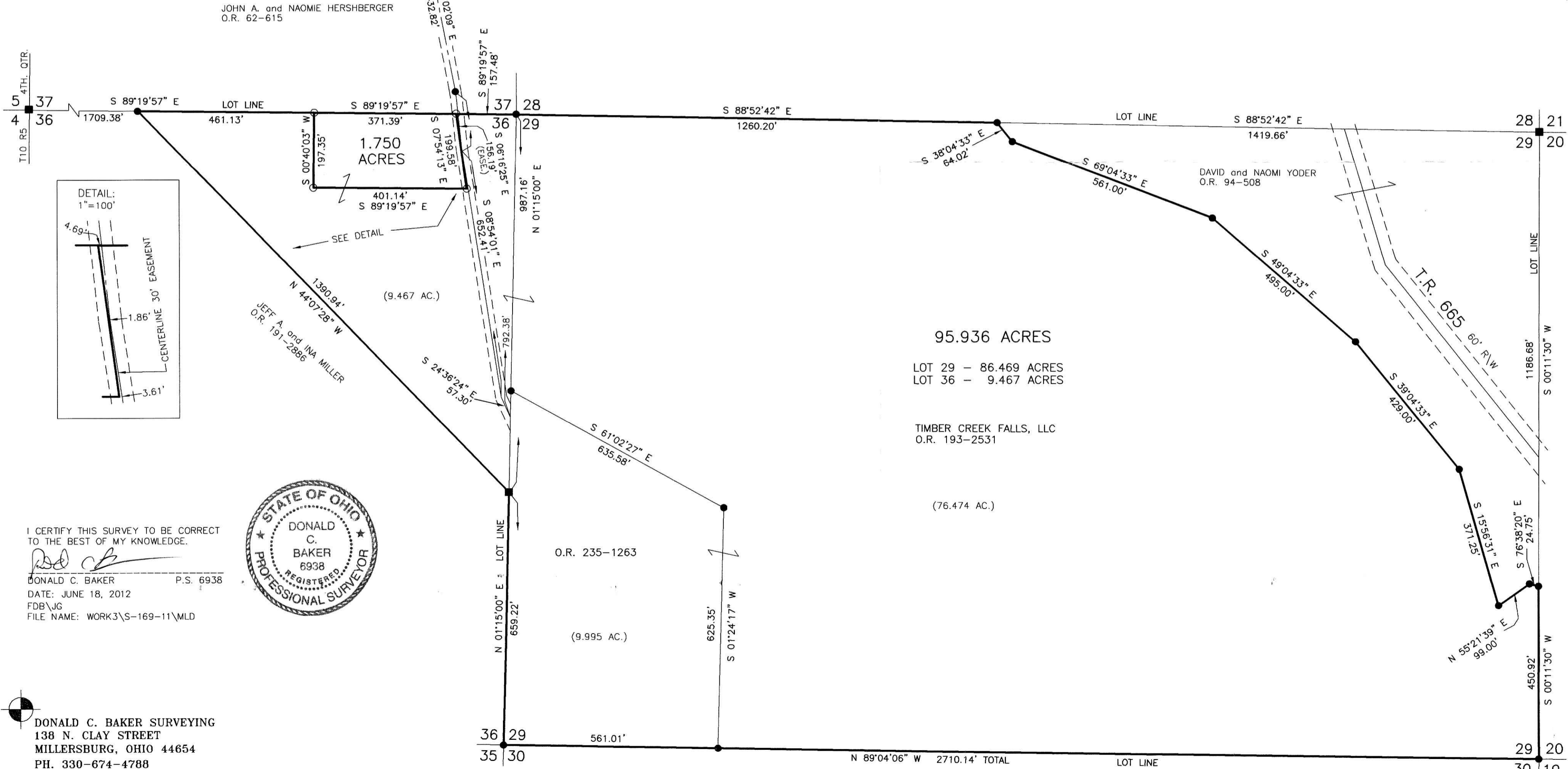

I CERTIFY THIS SURVEY TO BE CORRECT TO THE BEST OF MY KNOWLEDGE.
[Signature]
 DONALD C. BAKER P.S. 6938
 DATE: JUNE 18, 2012
 FDB\JG
 FILE NAME: WORK3\S-169-11\MLD

DONALD C. BAKER SURVEYING
 138 N. CLAY STREET
 MILLERSBURG, OHIO 44654
 PH. 330-674-4788
 FAX 330-674-6027

95.936 ACRES

LOT 29 - 86.469 ACRES
 LOT 36 - 9.467 ACRES

TIMBER CREEK FALLS, LLC
 O.R. 193-2531

(76.474 AC.)

PLAT APPROVED

2/7/2013