

Bearings are common with plat vol. 10, pg. 879

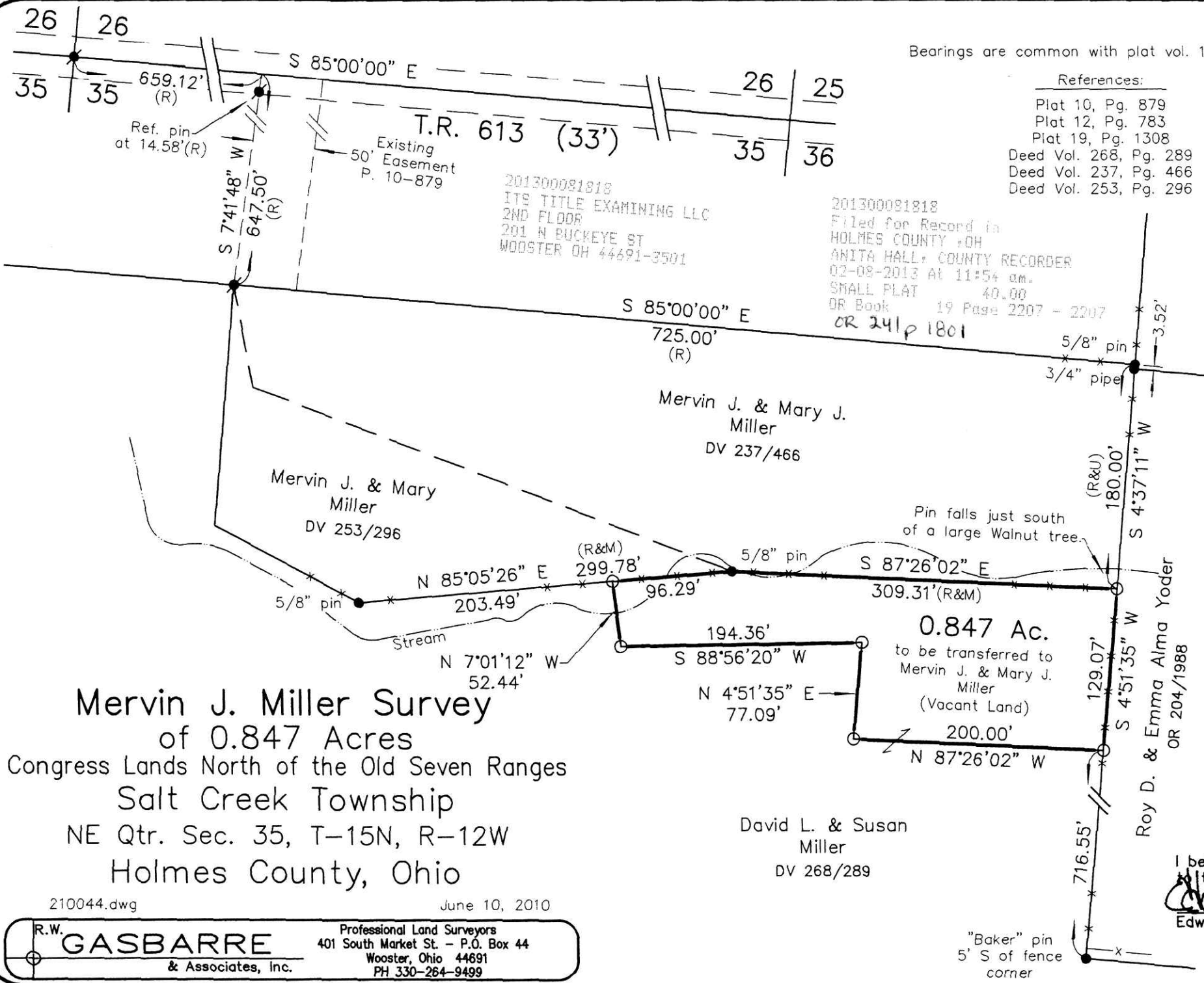

- References:
- Plat 10, Pg. 879
 - Plat 12, Pg. 783
 - Plat 19, Pg. 1308
 - Deed Vol. 268, Pg. 289
 - Deed Vol. 237, Pg. 466
 - Deed Vol. 253, Pg. 296

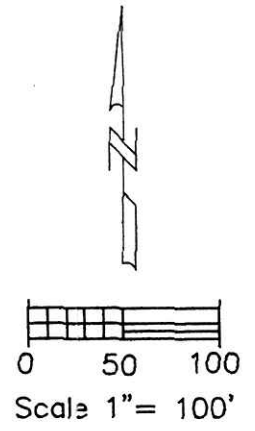

- LEGEND:
- - Capped pin set:
5/8"x30" Steel Rod W/Yellow I.D. Cap
Marked "Gasbarre Wooster, Ohio"
 - - Iron/Steel monument found:
Described in Drawing
 - - Record capped pin:
Marked "Baker 6938"
 - R - Record
 - M - Measured
 - U - Used
 - * - Fence line



I believe this survey to be correct to the best of my knowledge.
Edward A. Gasbarre 6/10/10
 Edward A. Gasbarre, P.S. 7036 Date

Mervin J. Miller Survey
 of 0.847 Acres
 Congress Lands North of the Old Seven Ranges
 Salt Creek Township
 NE Qtr. Sec. 35, T-15N, R-12W
 Holmes County, Ohio

210044.dwg June 10, 2010

R.W. GASBARRE & Associates, Inc.
 Professional Land Surveyors
 401 South Market St. - P.O. Box 44
 Wooster, Ohio 44691
 PH 330-264-9499

PLAT APPROVED
S.H. Labors