

HARDY TOWNSHIP
 1ST. QTR., LOT 27
 T-9 N; R-7 W
 HOLMES COUNTY, OHIO

SURVEYED FOR: KURT McDOWELL

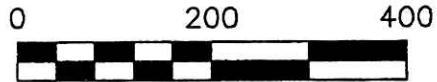

SCALE: 1"=200'

- STONE FOUND
- 5/8" REBAR FOUND
UNLESS OTHERWISE NOTED
- 5/8" REBAR SET WITH I.D. CAP
I.D. CAP MARKED "BAKER 6938"



I CERTIFY THIS SURVEY TO BE CORRECT
 TO THE BEST OF MY KNOWLEDGE.

Donald C. Baker

DONALD C. BAKER P.S. 6938

DATE: SEPT. 26, 2012

FDB\CG

FILE NAME: WORK4\S-466-12

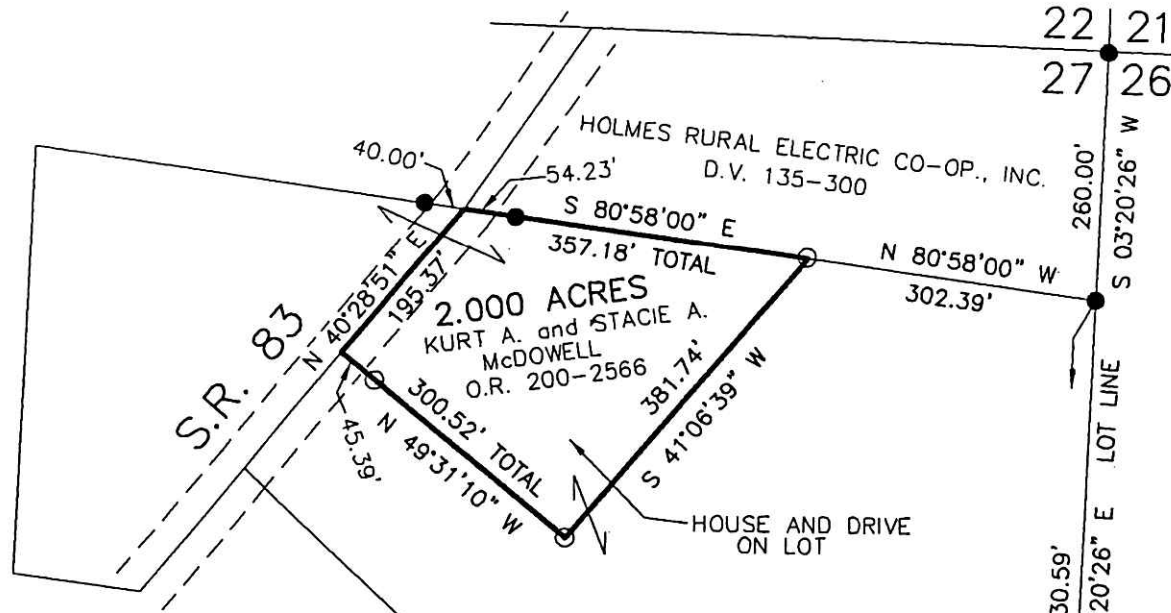

APPROVED FOR TRANSFER ONLY
 NO SUBDIVISION PLAT REQUIRED
 (O.R.C. 711.001 & 711.131)
 Lot(s) not for building unless
 approved by Board of Health. **HCPC**
 HOLMES CO. PLANNING COMMISSION
 By: *[Signature]* Date: *11/2/2013*

Instrument 201300081777 OR Book Page 19 2205

201300081777
 Filed for Record in
 HOLMES COUNTY, OH
 ANITA HALL, COUNTY RECORDER
 02-05-2013 At 03:42 pm.
 SMALL PLAT 40.00
 OR Book 19 Page 2205 - 2205

OR 24 p 1564

201300081777
 HEARTLAND
 TITLE
 MILLERSBURG OH

REFERENCES

- DEED VOL. 135 PAGE 300
- O.R. VOL. 200 PAGE 2566
- PLAT VOL. 19 PAGE 970
- BEARINGS FROM
 PLAT VOL. 19 PAGE 970

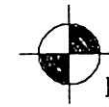

DONALD C. BAKER SURVEYING
 138 N. CLAY STREET
 MILLERSBURG, OHIO 44654
 PH. 330-674-4788
 FAX 330-674-6027

1/23/2013