

HARDY TOWNSHIP
S.E. QTR. SECTION 21
T-9 N; R-7 W
HOLMES COUNTY, OHIO

SURVEYED FOR: CRAIG MILLER

REFERENCES

- DEED VOL. 259 PAGE 326
- O.R. VOL. 80 PAGE 307
- O.R. VOL. 186 PAGE 1935
- PLAT VOL. 6 PAGE 122
- PLAT VOL. 19 PAGE 672
- BEARINGS FROM PLAT VOL. 19 PAGE 672

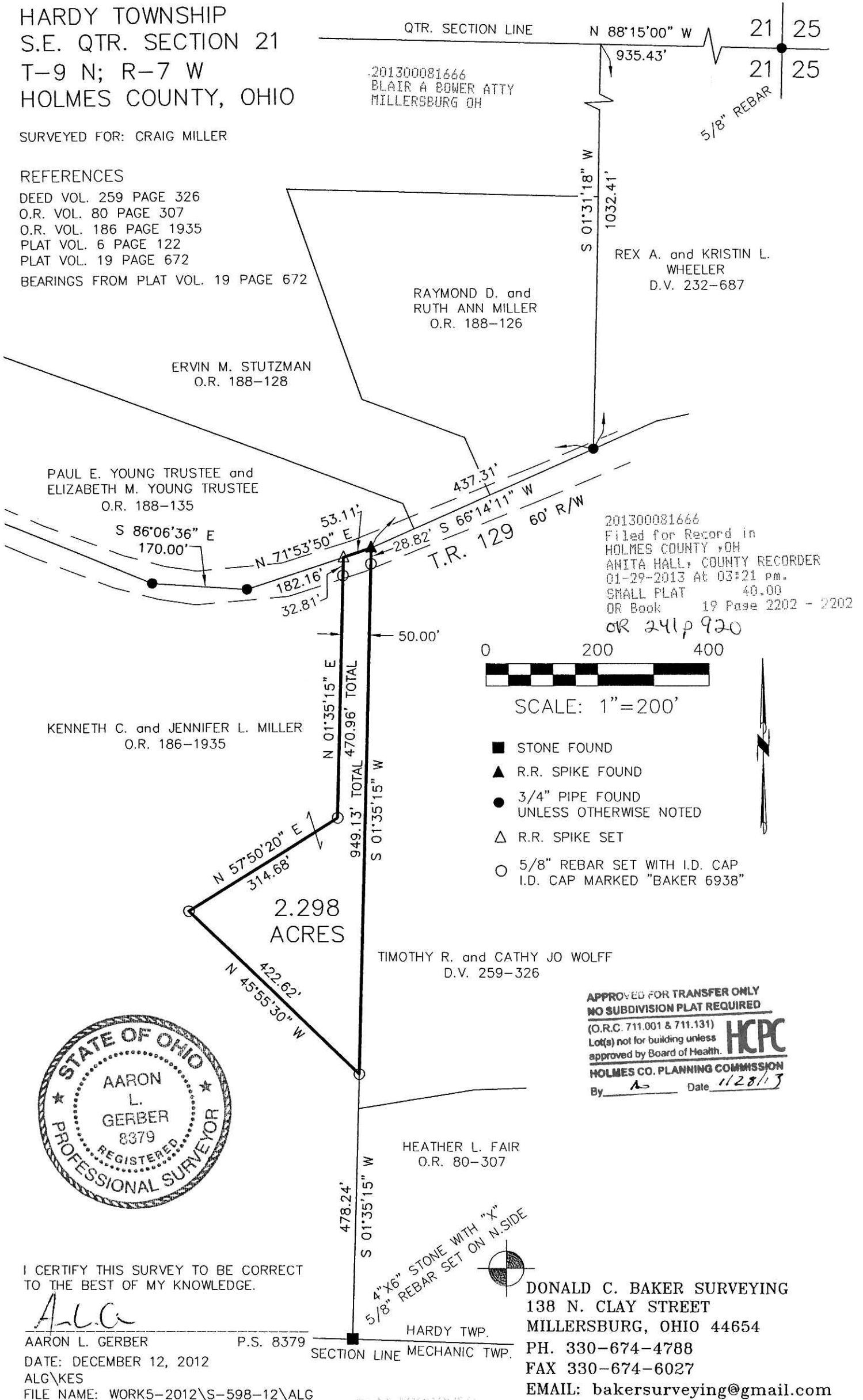

201300081666
Filed for Record in
HOLMES COUNTY, OH
ANITA HALL, COUNTY RECORDER
01-29-2013 At 03:21 pm.
SMALL PLAT 40.00
OR Book 19 Page 2202 - 2202
OR 241p920

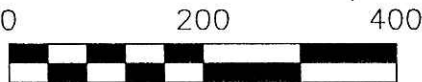

SCALE: 1"=200'

- STONE FOUND
- ▲ R.R. SPIKE FOUND
- 3/4" PIPE FOUND
UNLESS OTHERWISE NOTED
- △ R.R. SPIKE SET
- 5/8" REBAR SET WITH I.D. CAP
I.D. CAP MARKED "BAKER 6938"



I CERTIFY THIS SURVEY TO BE CORRECT TO THE BEST OF MY KNOWLEDGE.

A.L.G.
AARON L. GERBER P.S. 8379
DATE: DECEMBER 12, 2012
ALG/KES
FILE NAME: WORK5-2012\S-598-12\ALG

APPROVED FOR TRANSFER ONLY
NO SUBDIVISION PLAT REQUIRED
(O.R.C. 711.001 & 711.131)
Lot(s) not for building unless approved by Board of Health.
HCPC
HOLMES CO. PLANNING COMMISSION
By As Date 1/28/13

HEATHER L. FAIR
O.R. 80-307
4"X6" STONE WITH "X"
5/8" REBAR SET ON N. SIDE
HARDY TWP.
SECTION LINE MECHANIC TWP.

DONALD C. BAKER SURVEYING
138 N. CLAY STREET
MILLERSBURG, OHIO 44654
PH. 330-674-4788
FAX 330-674-6027
EMAIL: bakersurveying@gmail.com

PLAT APPROVED

1/25/2013