

# MAP OF SURVEY FOR GALEN & MARY M. YODEP

SW QUARTER OF SECTION 29 & SE QUARTER OF SECTION 30  
 T-14-N, R-13-W  
 PRAIRIE TOWNSHIP  
 HOLMES COUNTY, OHIO

Instrument 2012000090297 OR  
 Book Page 19 2174  
 2012000090297  
 Filed for Record in  
 HOLMES COUNTY, OH  
 SHIRTA HALL, COUNTY RECORDER  
 12-10-2012 At 07:15 AM  
 PLAT MED 47-20  
 OF Book 19 Page 2174 - 2174  
 OR 739 P 3440

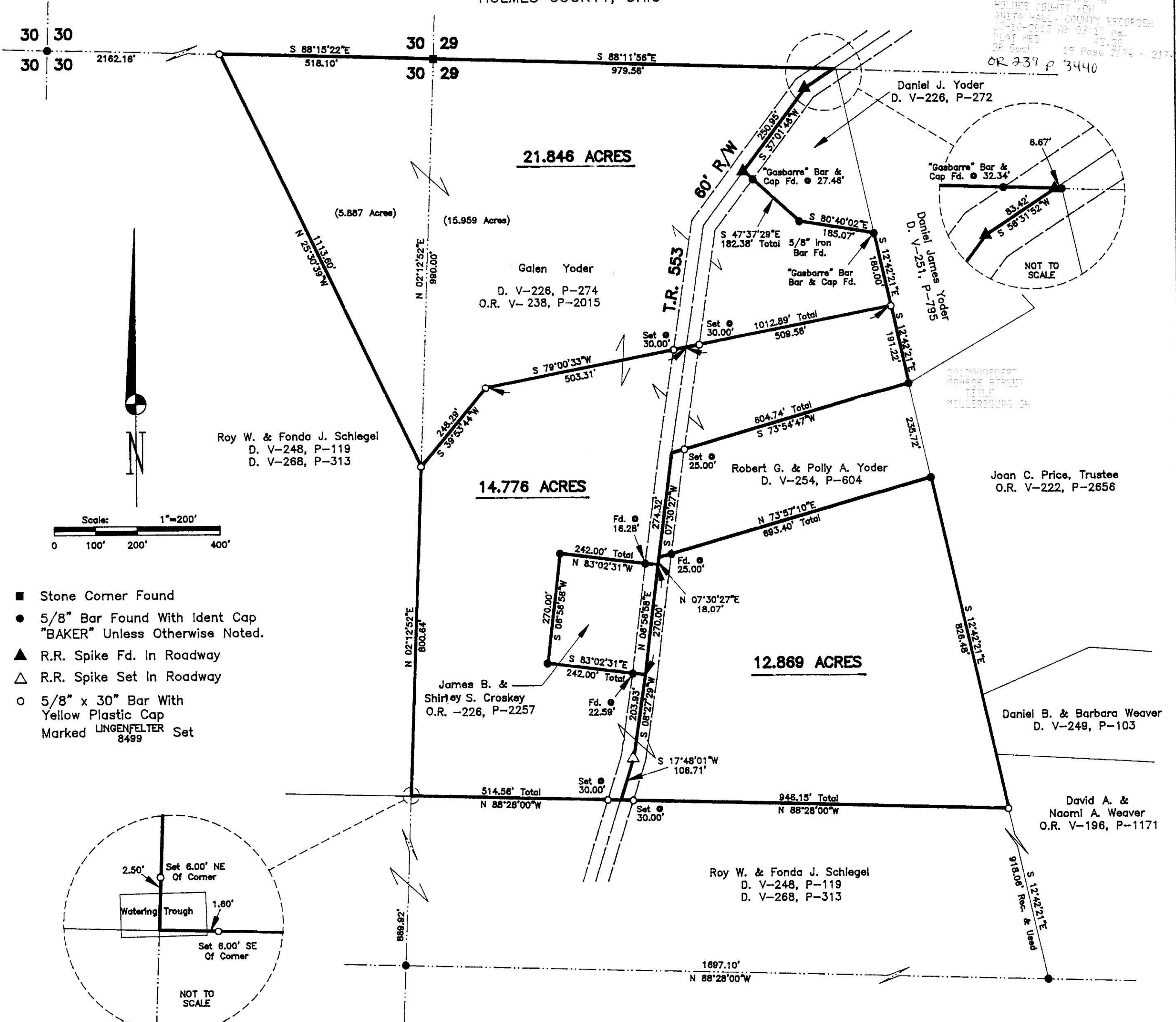

Basis of Bearings: Bearings from Plat V-12, P-546

APPROVED FOR TRANSFER ONLY  
 NO SUBDIVISION PLAT REQUIRED  
 (O.R.C. 711.001 & 711.131)  
 Lot(s) not for building unless approved by Board of Health.  
 HOLMES CO. PLANNING COMMISSION  
 By: JB Date: 12-5-12

REFERENCE SURVEYS

- 10-374
- 11-185
- 12-546
- 12-680
- 12-871
- 18-598
- 19-553
- 19-1526

I Certify This Survey And Plat To Be Correct To The Best Of My Knowledge.

11-20-12 *Ronald G. Rudolph*  
 Date RONALD G. RUDOLPH, P.S. 6499



**R.G. Rudolph**  
**SURVEYING, INC.**

405 W. Liberty St.  
 Wooster, Ohio 44691  
 (330) 262-0798  
 Job No. 21241



11/30/2012