



SCALE: 1"=200'

- STONE FOUND
- 5/8" REBAR FOUND UNLESS OTHERWISE NOTED
- 5/8" REBAR SET WITH I.D. CAP I.D. CAP MARKED "BAKER 6938"

REFERENCES

- O.R. VOL. 195 PAGE 1527
- O.R. VOL. 171 PAGE 1039
- O.R. VOL. 179 PAGE 1354
- O.R. VOL. 12 PAGE 338
- PLAT VOL. 19 PAGE 33
- PLAT VOL. 19 PAGE 424
- PLAT VOL. 19 PAGE 360
- PLAT VOL. 10 PAGE 532
- BEARINGS FROM PLAT VOL. 19 PAGE 33

RICHLAND TOWNSHIP
S.E. QTR. SECTION 16
N.E. QTR. SECTION 25
T-8 N; R-9 W
HOLMES COUNTY, OHIO

SURVEYED FOR: MOSE MULLET

Instrument 201200080643 OR Book Page 19 2167

201200080643
Filed for Record in
HOLMES COUNTY, OH
ANITA HALL, COUNTY RECORDER
11-27-2012 At 12:43 pm.
SMALL PLAT 40.00
OR Book 19 Page 2167 - 2167
OR 239 pgs 2078, 2087,
2092, 2096

201200080643
HEARTLAND
TITLE
MILLERSBURG OH

STEVEN RAY and IVA J. YODER
O.R. 176-2280

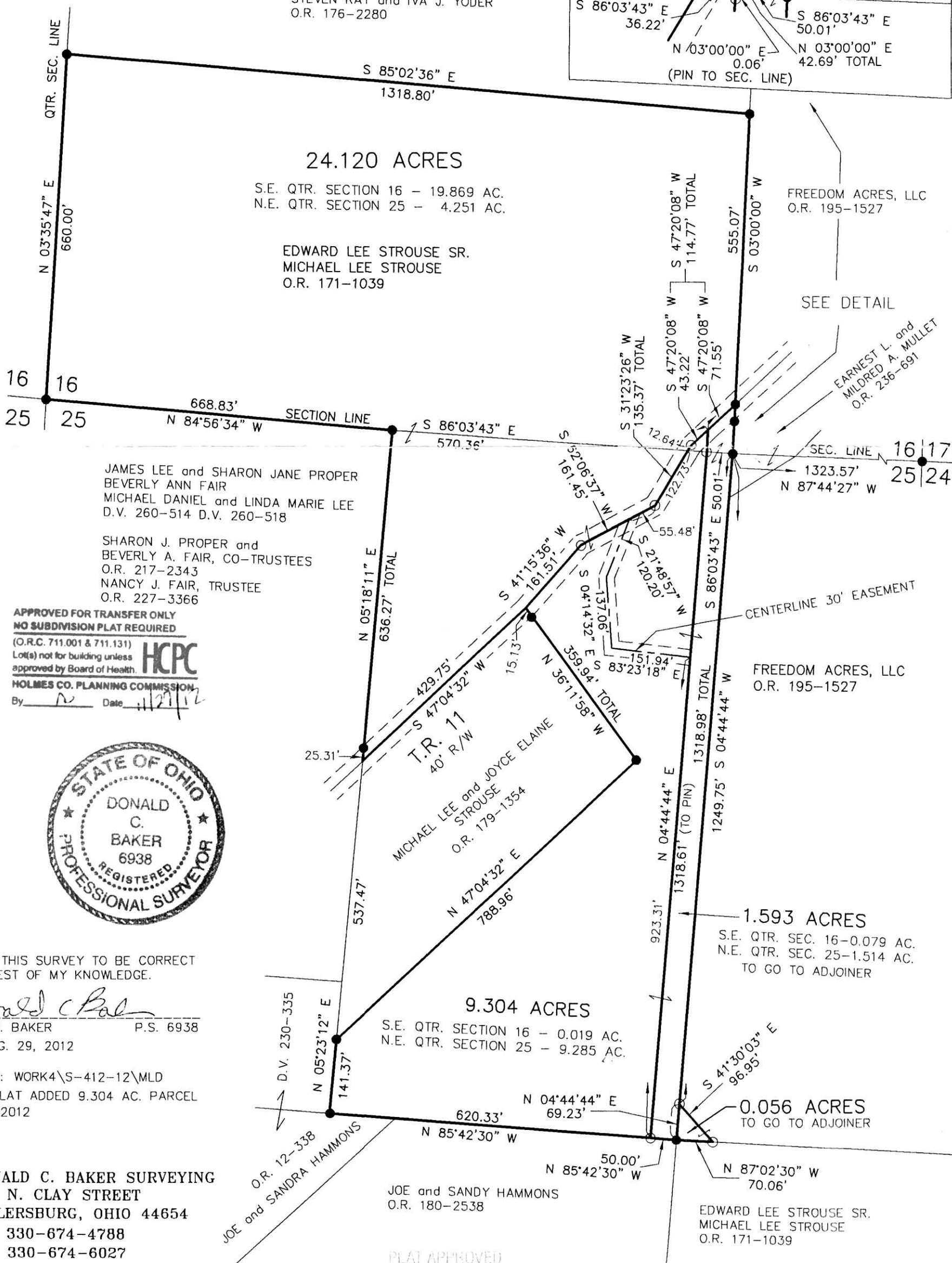
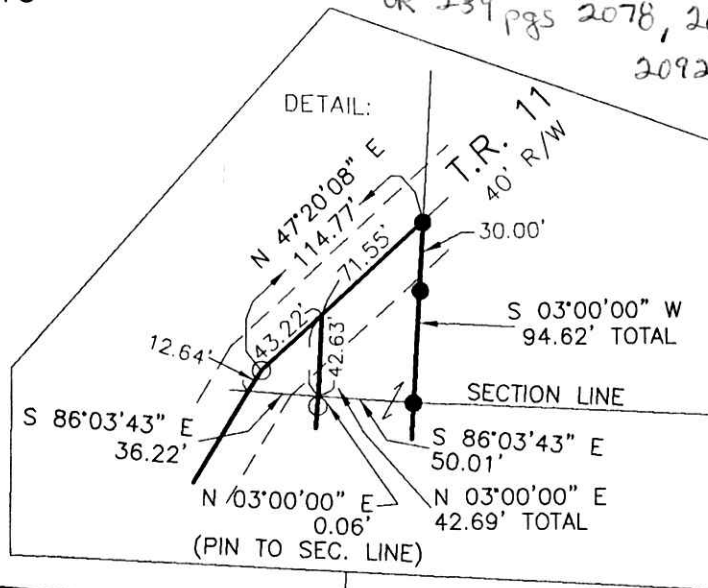

24.120 ACRES
S.E. QTR. SECTION 16 - 19.869 AC.
N.E. QTR. SECTION 25 - 4.251 AC.
EDWARD LEE STROUSE SR.
MICHAEL LEE STROUSE
O.R. 171-1039

FREEDOM ACRES, LLC
O.R. 195-1527

JAMES LEE and SHARON JANE PROPER
BEVERLY ANN FAIR
MICHAEL DANIEL and LINDA MARIE LEE
D.V. 260-514 D.V. 260-518
SHARON J. PROPER and
BEVERLY A. FAIR, CO-TRUSTEES
O.R. 217-2343
NANCY J. FAIR, TRUSTEE
O.R. 227-3366

EARNEST L. and
MILDRED A. MULLET
O.R. 236-691

FREEDOM ACRES, LLC
O.R. 195-1527

MICHAEL LEE and JOYCE ELAINE
STROUSE
O.R. 179-1354

1.593 ACRES
S.E. QTR. SEC. 16-0.079 AC.
N.E. QTR. SEC. 25-1.514 AC.
TO GO TO ADJOINER

9.304 ACRES
S.E. QTR. SECTION 16 - 0.019 AC.
N.E. QTR. SECTION 25 - 9.285 AC.

0.056 ACRES
TO GO TO ADJOINER

JOE and SANDRA HAMMONS
O.R. 12-338
JOE and SANDY HAMMONS
O.R. 180-2538

EDWARD LEE STROUSE SR.
MICHAEL LEE STROUSE
O.R. 171-1039

APPROVED FOR TRANSFER ONLY
NO SUBDIVISION PLAT REQUIRED
(O.R.C. 711.001 & 711.131)
Lot(s) not for building unless
approved by Board of Health.
HOLMES CO. PLANNING COMMISSION
By: *[Signature]* Date: 11/21/12



I CERTIFY THIS SURVEY TO BE CORRECT TO THE BEST OF MY KNOWLEDGE.

Donald C. Baker
DONALD C. BAKER P.S. 6938
DATE: AUG. 29, 2012
FDB\CJG
FILE NAME: WORK4\S-412-12\MLD
REVISED PLAT ADDED 9.304 AC. PARCEL
SEPT. 12, 2012

DONALD C. BAKER SURVEYING
138 N. CLAY STREET
MILLERSBURG, OHIO 44654
PH. 330-674-4788
FAX 330-674-6027

PLAT APPROVED

11-21-2012 *[Signature]*