

SCALE: 1"=100'

- 5/8" REBAR FOUND UNLESS OTHERWISE NOTED
- 5/8" REBAR SET WITH I.D. CAP I.D. CAP MARKED "BAKER 6938"

# RETRACEMENT SURVEY OF D.V. 51-86 & O.R 174-887

## VILLAGE OF BENTON PART OF OUTLOT 6, 7 & 8

### SALT CREEK TOWNSHIP 4TH. QTR., LOT 19 T-10 N; R-6 W HOLMES COUNTY, OHIO

#### REFERENCES

DEED VOL. 51 PAGE 86  
O.R. VOL. 174 PAGE 887  
O.R. VOL. 166 PAGE 13  
BEARINGS ASSUMED

□ ABRAHAM MAST SUBDIVISION  
D.V. 12-323

SURVEYED FOR: MARK STUTZMAN

201200079828  
Filed for Record in  
HOLMES COUNTY OH  
ANITA HALL, COUNTY RECORDER  
10-04-2012 At 09:33 am.  
SMALL PLAT 40.00  
OR Book 19 Page 2138 - 2139

CR 238p 1012

201200079828  
HOLMES CTY  
TITLE  
MILLERSBURG OH

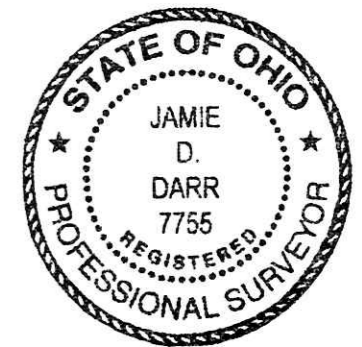

I CERTIFY THIS SURVEY TO BE CORRECT TO THE BEST OF MY KNOWLEDGE.

*J. Darr*  
JAMIE D. DARR P.S. 7755

DATE: MAY 26, 2009  
JDD\FDB\ERZ  
FILE NAME: WORK3\S-11-09\MD

DONALD C. BAKER SURVEYING  
138 N. CLAY STREET  
MILLERSBURG, OHIO 44654  
PH. 330-674-4788  
FAX 330-674-6027

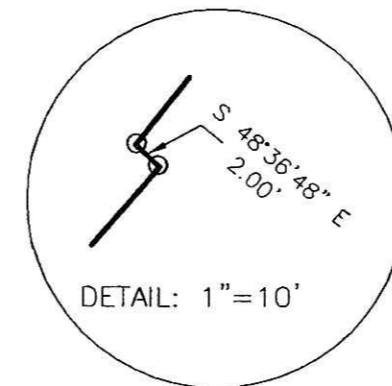
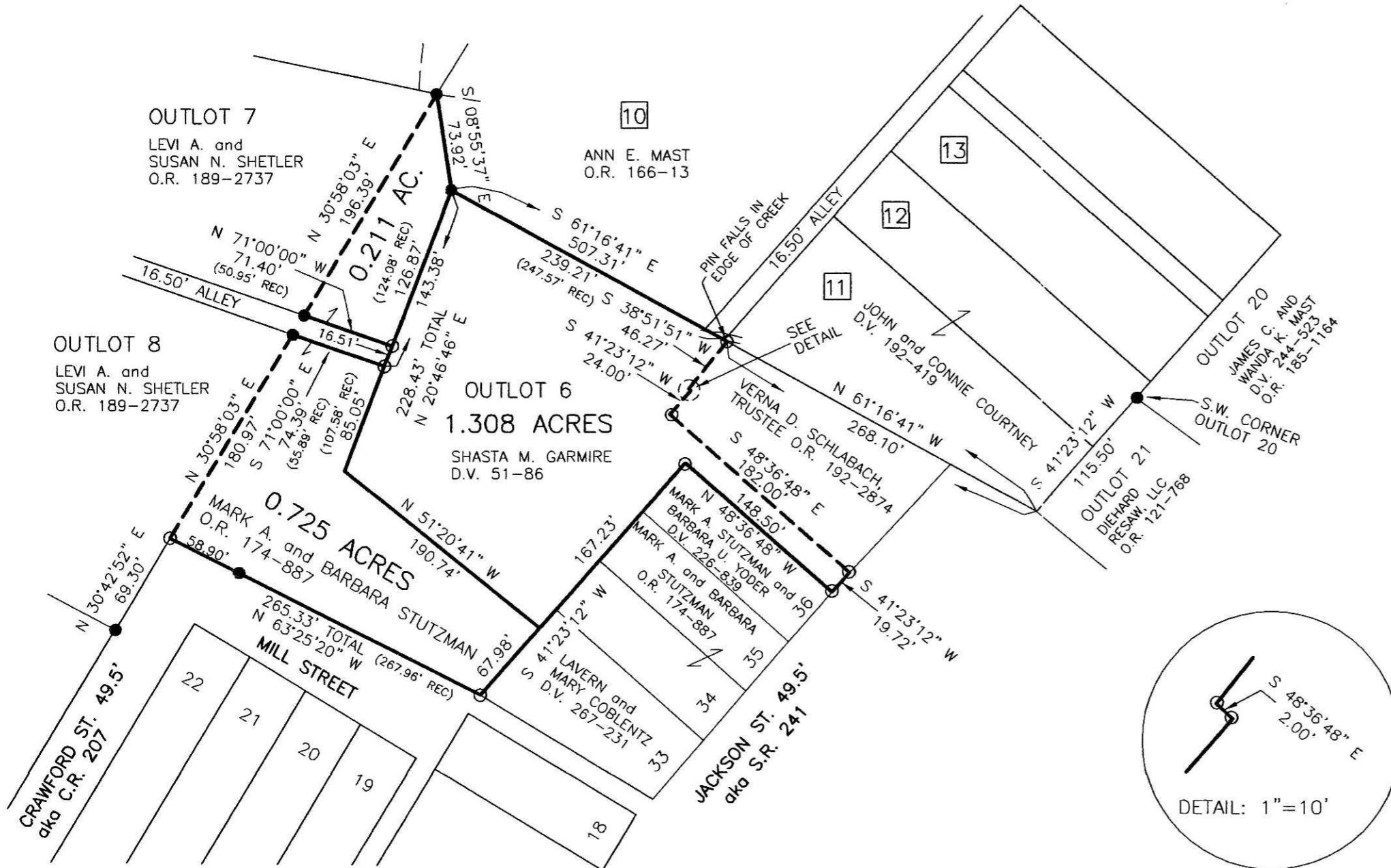

DETAIL: 1"=10'

PLAT APPROVED

*9/17/2012*