

VILLAGE OF CLARK
LOT 20
MECHANIC TOWNSHIP
S.W. QTR. SECTION 21
T-8 N; R-7 W
HOLMES COUNTY, OHIO

RAYMOND R. and BEVERLY A. PATTERSON
D.V. 128-563

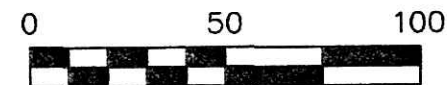

SCALE: 1"=50'

- P.K. NAIL FOUND
- ▲ R.R. SPIKE FOUND
- 5/8" REBAR FOUND UNLESS OTHERWISE NOTED

SURVEYED FOR: SHIRLEY STEWART

REFERENCES

DEED VOL. 227 PAGE 795

O.R. VOL. 21 PAGE 686

O.R. VOL. 76 PAGE 349

O.R. VOL. 222 PAGE 530

PLAT VOL. 3 PAGES 14 & 17B

UNRECORDED SURVEY BY JIM SHAMP OF
LOT 19 (0.247 AC.) DATED AUG. 4, 1997.

BEARINGS FROM DEED VOL. 269 PAGE 653

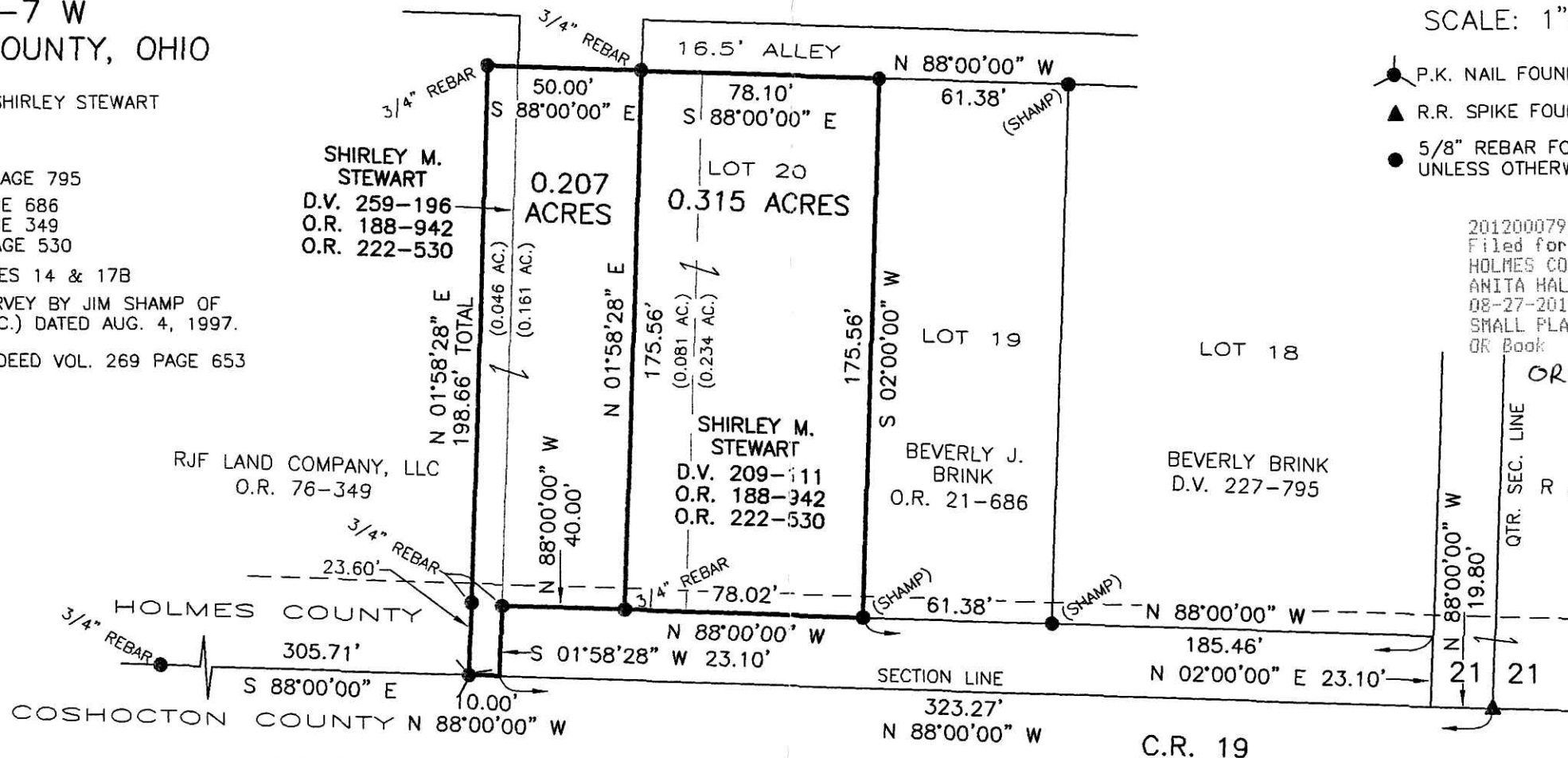

201200079181
Filed for Record in
HOLMES COUNTY, OH
ANITA HALL, COUNTY RECORDER
08-27-2012 At 09:41 am.
SMALL PLAT 40.00
OR Book 19 Page 2116 - 2116

ORV 237 pgs 841+
844

R & R MYERS FARM
FAMILY LIMITED
PARTNERSHIP
O.R. 199-480

I CERTIFY THIS SURVEY TO BE CORRECT
TO THE BEST OF MY KNOWLEDGE.

JAMIE D. DARR P.S. 7755
DATE: FEB. 3, 2011
JDD\ALG
FILE NAME: WORK3\S-18-11\ERZ



PLAT APPROVED

8/20/2012

DONALD C. BAKER SURVEYING
138 N. CLAY STREET
MILLERSBURG, OHIO 44654
PH. 330-674-4788
FAX 330-674-6027