

SCALE: 1"=200'

- STONE FOUND
- 5/8" REBAR FOUND
UNLESS OTHERWISE NOTED
- 5/8" REBAR SET WITH I.D. CAP
I.D. CAP MARKED "BAKER 6938"

REFERENCES

DEED VOL. 214 PAGE 806
 O.R. VOL. 229 PAGE 3487
 O.R. VOL. 59 PAGE 732
 PLAT VOL. 19 PAGE 1957
 PLAT VOL. 16 PAGE 571
 PLAT VOL. 17 PAGE 648
 PLAT VOL. 5 PAGE 128
 BEARINGS FROM PLAT VOL. 19 PAGE 1957

I CERTIFY THIS SURVEY TO BE CORRECT
 TO THE BEST OF MY KNOWLEDGE.

Donald C. Baker
 DONALD C. BAKER P.S. 6938
 DATE: JULY 6, 2012
 ALG\DCB2
 FILE NAME: WORK4\S-320-12\ALG-MLD

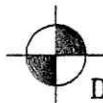

DONALD C. BAKER SURVEYING
 138 N. CLAY STREET
 MILLERSBURG, OHIO 44654
 PH. 330-674-4788
 FAX 330-674-6027



RICHLAND TOWNSHIP
 N.E. QTR. SECTION 15
 T-8 N; R-8 W
 HOLMES COUNTY, OHIO

SURVEYED FOR: LARRY & SANDY HAWKINS

201200078968
 SAMUEL M
 STEIMEL ATTY
 MILLERSBURG OH

Instrument 201200078968 OR
 Book Page 19 2108

201200078968
 Filed for Record in
 HOLMES COUNTY, OH
 ANITA HALL, COUNTY RECORDER
 08-13-2012 At 03:50 pm.
 SMALL PLAT 40.00
 OR Book 19 Page 2108 - 2109
 OR. 236 p 3241

Ⓐ CENTERLINE EXISTING
 50' EASEMENT
 P.16-571
 D.V. 280-658

ETHEL CRIDER LIFE ESTATE D.V. 111-290
 KENNETH CRIDER; BESSIE CRIDER PURDY;
 RALPH CRIDER; MELVIN CRIDER; WALTER
 CRIDER; LARRY L. CRIDER; LELAND L.
 CRIDER; JUDY A. PINNICK D.V. 275-671
 DELORIS J. CRIDER D.V. 281-832
 KENNETH CRIDER O.R. 64-287

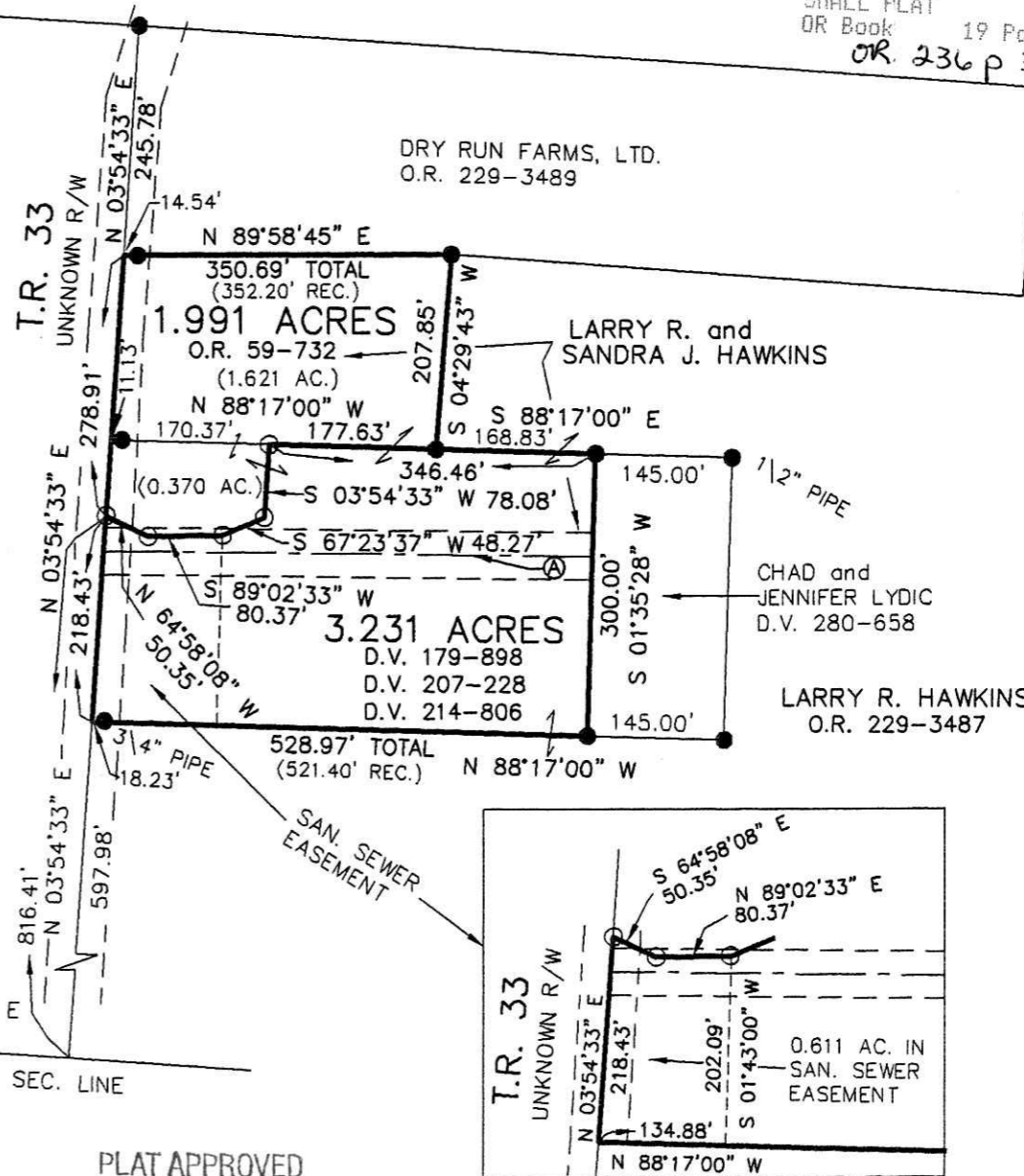

APPROVED FOR TRANSFER ONLY
 NO SUBDIVISION PLAT REQUIRED

(O.R.C. 711.001 & 711.131)
 Lot(s) not for building unless
 approved by Board of Health.



HOLMES CO. PLANNING COMMISSION
 By *MH* Date *8/1/12*

PLAT APPROVED

7/30/2012