

VILLAGE OF KILLBUCK  
PART OF OUTLOT 7  
N.W. QTR. SECTION 6  
T-8 N; R-7 W  
HOLMES COUNTY, OHIO

SURVEYED FOR: DENNIS AGAWA

REFERENCES

- DEED VOL. 220 PAGE 536
- DEED VOL. 235 PAGE 526
- O.R. VOL. 212 PAGE 2603
- SURVEY RECORD BOOK 4 PAGE 203
- SURVEY RECORD BOOK 4 PAGE 319
- SURVEY RECORD BOOK 4 PAGE 377
- PLAT VOL. 11 PAGE 7
- PLAT VOL. 12 PAGE 788
- BEARINGS FROM PLAT VOL. 12 PAGE 788

Instrument 201200077818 OR  
Book Page 19 2077

201200077818  
Filed for Record in  
HOLMES COUNTY, OH  
ANITA HALL, COUNTY RECORDER  
04-05-2012 AT 03:20 PM.  
SMALL PLAT \$40.00  
OR Book 19 Page 2077 - 2077  
OR 235 p 336

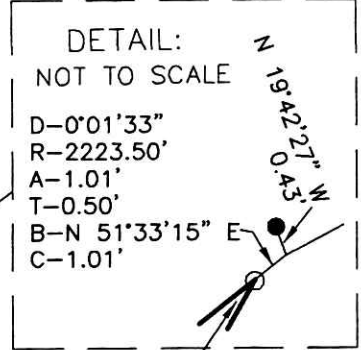

C.R. 622  
CENTERLINE ROAD

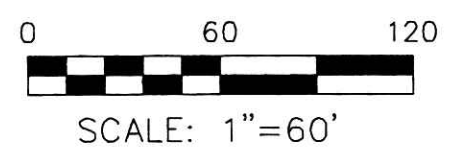
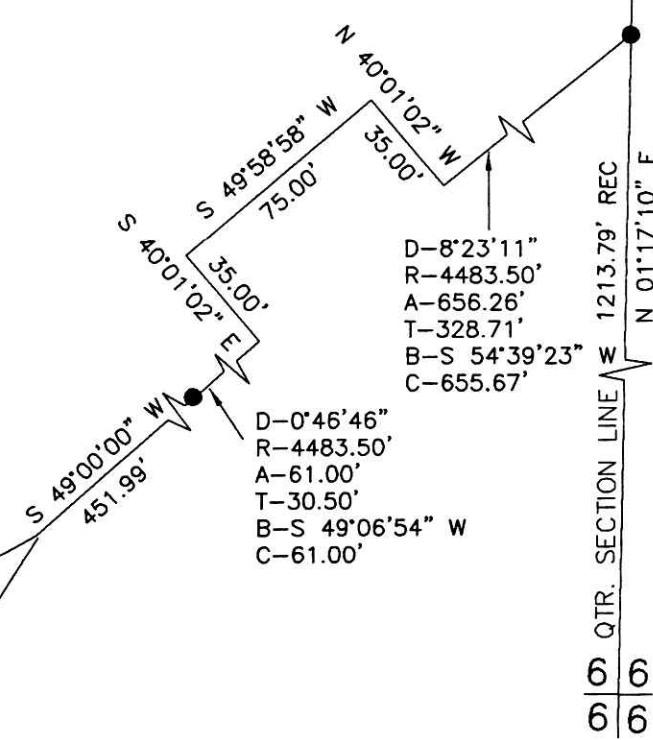

- 5/8" REBAR FOUND UNLESS OTHERWISE NOTED
- 5/8" REBAR SET WITH I.D. CAP I.D. CAP MARKED "BAKER 6938"

P.O.B. N.E. COR. O.L. 7  
AT THE INTERSECTION  
OF THE RAILROADS

RICE-CHADWICK RUBBER COMPANY  
D.V. 223-966  
ALCO INDUSTRIES, INC.  
D.V. 225-558

201200077818  
CRITCHFIELD...  
& JOHNSTON ATTYS  
MILLERSBURG OH



I CERTIFY THIS SURVEY TO BE CORRECT  
TO THE BEST OF MY KNOWLEDGE.

*A.L.G.*  
AARON L. GERBER P.S. 8379  
DATE: MAY 15, 2012  
ALG\CJG\ACB  
FILE NAME: WORK5\S-219-12\AG-DB-MD

DONALD C. BAKER SURVEYING  
138 N. CLAY STREET  
MILLERSBURG, OHIO 44654  
PH. 330-674-4788  
FAX 330-674-6027

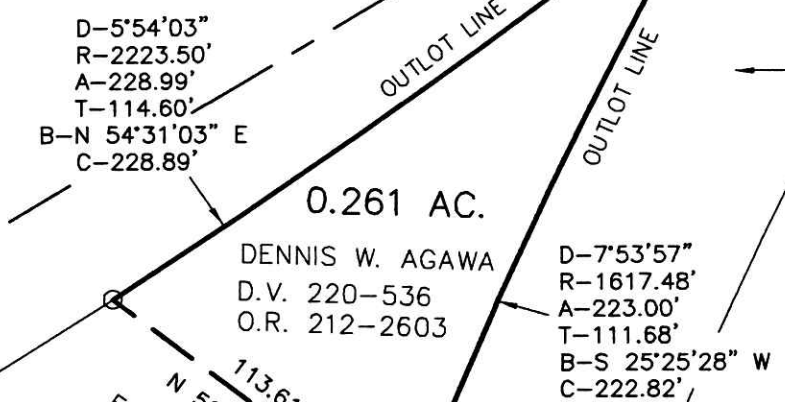
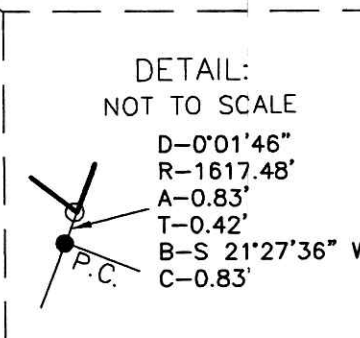

OLD RAILROAD  
DIANNA L. SCOTT  
O.R. 180-2832

ERNIE L. and PEGGY E. JARVIS  
D.V. 235-526

ELM ST. 21.5'

RAILROAD ST.

PLAT APPROVED

5/31/2012