Instrument 201200076546 OR Book 19 Page 2043

HARDY TOWNSHIP
1ST. QTR., LOTS 10 & 15
T-9 N; R-7 W
HOLMES COUNTY, OHIO

SURVEYED FOR: CLARENCE SCHLABACH

0 200 400

SCALE: 1"=200'

- ■ STONE FOUND
- ● 5/8" REBAR FOUND UNLESS OTHERWISE NOTED
- ○ 5/8" REBAR SET WITH I.D. CAP I.D. CAP MARKED "BAKER 6938"

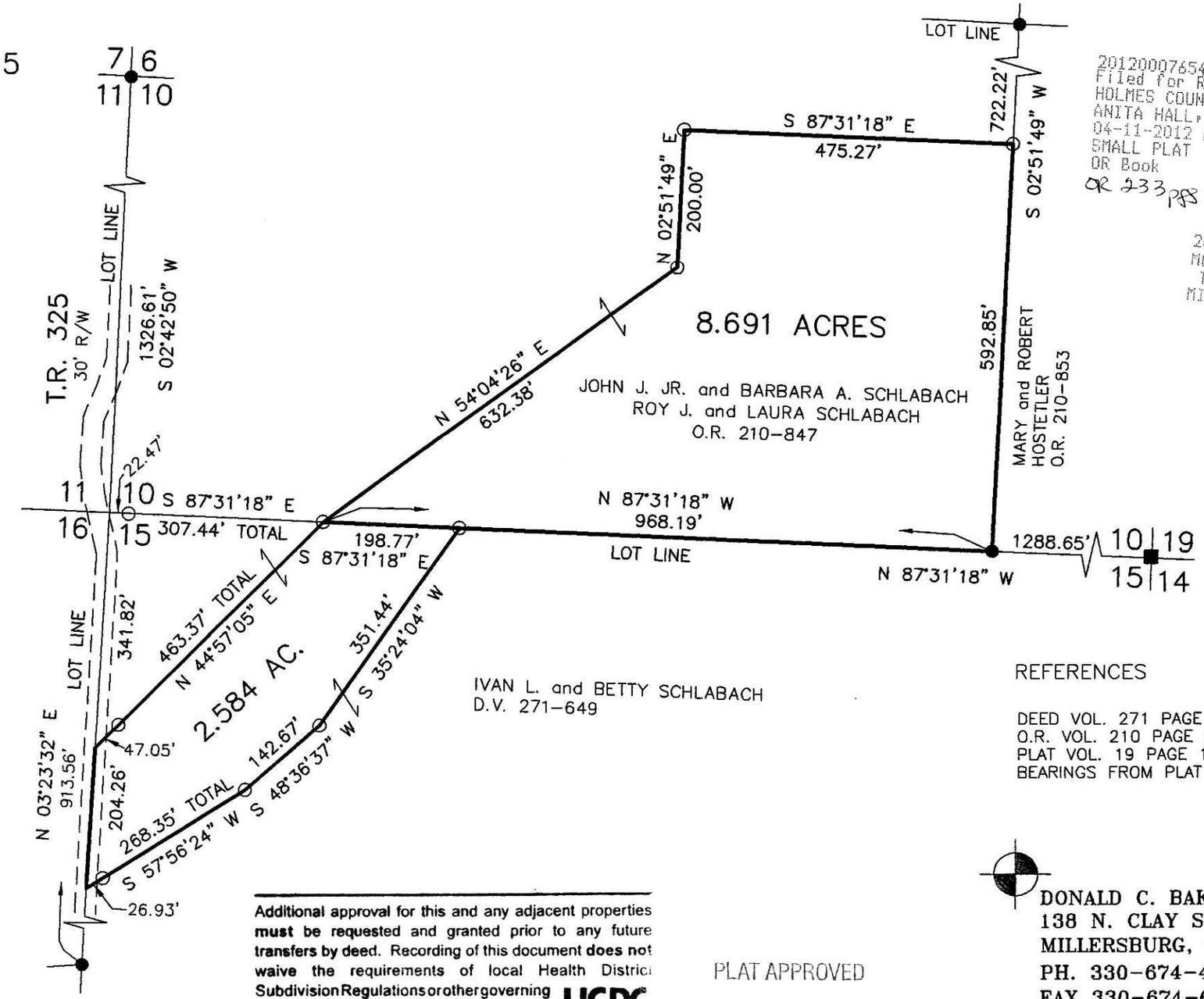

201200076546
Filed for Record in
HOLMES COUNTY ,OH
ANITA HALL, COUNTY RECORDER
04-11-2012 At 03:54 pm.
SMALL PLAT 40.00
OR Book 19 Page 2043 - 2043
OR 233 PGS 1396 & 1400

201200076546
MONROE STREET
TITLE
MILLERSBURG OH

STATE OF OHIO
DONALD C. BAKER 6938
REGISTERED PROFESSIONAL SURVEYOR

REFERENCES

DEED VOL. 271 PAGE 649
O.R. VOL. 210 PAGE 847
PLAT VOL. 19 PAGE 1501
BEARINGS FROM PLAT VOL. 19 PAGE 1501

I CERTIFY THIS SURVEY TO BE CORRECT TO THE BEST OF MY KNOWLEDGE.

Donald C Baker

DONALD C. BAKER P.S. 6938

DATE: FEB. 15, 2012 (REV. FEB. 28, 2012)
FDB\KES
FILE NAME: WORK4\S-67-12\DB-MD
INV. #9912

Additional approval for this and any adjacent properties **must** be requested and granted prior to any future transfers by deed. Recording of this document **does not** waive the requirements of local Health District Subdivision Regulations or other governing authorities which may be in effect at the time of any future deed transfer.

HCPC

PLAT APPROVED

3/28/2012

DONALD C. BAKER SURVEYING
138 N. CLAY STREET
MILLERSBURG, OHIO 44654
PH. 330-674-4788
FAX 330-674-6027