

VILLAGE OF NASHVILLE  
 LOTS 103, 104, 105, 106, 155, 156 & 160  
 KNOX TOWNSHIP,  
 HOLMES COUNTY, OHIO

SURVEYED FOR: REAL ESTATE SHOWCASE

REFERENCES

- DEED VOL. 213 PAGE 662
- DEED VOL. 268 PAGE 442
- DEED VOL. 279 PAGE 654
- O.R. VOL. 90 PAGE 281
- O.R. VOL. 172 PAGE 1120
- PLAT VOL. 1 PAGE 140
- PLAT VOL. 8 PAGE 265
- SURVEY BY WILLIAM LONG OF LOTS 99, 101, & 102 DATED MARCH 1980
- SURVEY BY JAMIE DARR OF LOT 123 DATED APRIL 2008
- BEARINGS FROM PLAT VOL. 8 PAGE 265

Additional approval for this and any adjacent properties must be requested and granted prior to any future transfers by deed. Recording of this document does not waive the requirements of local Health District, Subdivision Regulations or other governing authorities which may be in effect at the time of any future deed transfer.

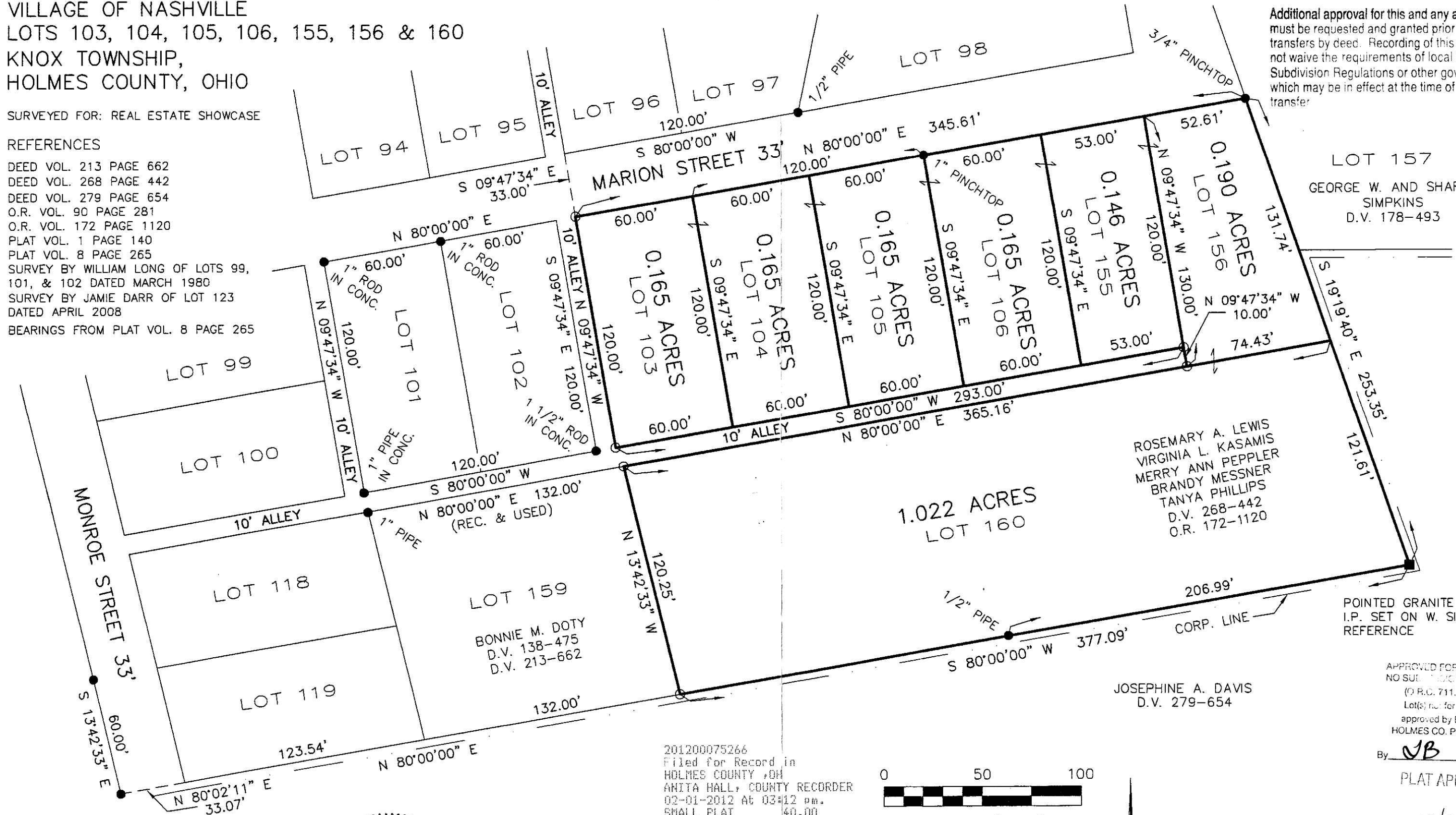

LOT 157  
 GEORGE W. AND SHARON S. SIMPKINS  
 D.V. 178-493

ROSEMARY A. LEWIS  
 VIRGINIA L. KASAMIS  
 MERRY ANN PEPPLER  
 BRANDY MESSNER  
 TANYA PHILLIPS  
 D.V. 268-442  
 O.R. 172-1120

BONNIE M. DOTY  
 D.V. 138-475  
 D.V. 213-662

JOSEPHINE A. DAVIS  
 D.V. 279-654

POINTED GRANITE STONE  
 I.P. SET ON W. SIDE FOR  
 REFERENCE

APPROVED FOR TRANSFER ONLY  
 NO SUBDIVISION PLAT REQUIRED  
 (O.R.C. 711.03 & 711.031)  
 Lot(s) not for sale unless  
 approved by Board of Health,  
 HOLMES CO. PLANNING COMM.

By JB Date 12-14-11

PLAT APPROVED

12/2/2011

DONALD C. BAKER SURVEYING  
 138 N. CLAY STREET  
 MILLERSBURG, OHIO 44654  
 PH. 330-674-4788  
 FAX 330-674-6027

201200075266  
 Filed for Record in  
 HOLMES COUNTY, OH  
 ANITA HALL, COUNTY RECORDER  
 02-01-2012 At 03:12 pm.  
 SMALL PLAT 40.00  
 DR Book 19 Page 1999 - 1999  
 OR 231 p 1955

201200075266  
 HOLMES CTY  
 TITLE  
 MILLERSBURG OH

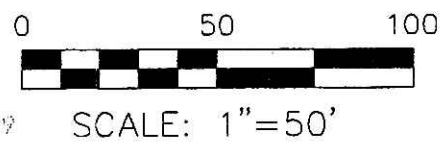

- STONE FOUND
- 5/8" REBAR FOUND UNLESS OTHERWISE NOTED
- 5/8" REBAR SET WITH I.D. CAP I.D. CAP MARKED "BAKER 6938"



I CERTIFY THIS SURVEY TO BE CORRECT TO THE BEST OF MY KNOWLEDGE.

A.L.G.  
 AARON L. GERBER P.S. 8379  
 DATE: NOV. 2, 2011  
 ALG\KES  
 FILE NAME: WORK3-2011\S-499-11\ALG