

VILLAGE OF BENTON  
PART OF OUTLOT 10

SALT CREEK TOWNSHIP  
4TH. QTR., LOT 18  
T-10 N; R-6 W  
HOLMES COUNTY, OHIO

SURVEYED FOR: DAVE KAUFMAN REALTY

0 50 100



SCALE: 1"=50'

- ▲ R.R. SPIKE FOUND
- 5/8" REBAR FOUND UNLESS OTHERWISE NOTED
- MAG NAIL SET
- 5/8" REBAR SET WITH I.D. CAP I.D. CAP MARKED "BAKER 6938"

Instrument 201200075199 OR Book Page 19 1996

201200075199  
Filed for Record in  
HOLMES COUNTY, OH  
ANITA HALL, COUNTY RECORDER  
01-30-2012 At 10:47 am.  
SMALL PLAT 40.00  
OR Book 19 Page 1996 - 1996  
OR 231p1729

- REFERENCES
- DEED VOL. 259 PAGE 209
  - O.R. VOL. 225 PAGE 1447
  - PLAT VOL. 17 PAGE 127
  - PLAT VOL. 19 PAGE 350
  - SURVEY RECORD 5 PAGE 314
  - PLAT VOL. 19 PAGE 1885
  - BEARINGS FROM PLAT VOL. 19 PAGE 1885



I CERTIFY THIS SURVEY TO BE CORRECT  
TO THE BEST OF MY KNOWLEDGE.

*A.L.G.*  
AARON L. GERBER P.S. 8379  
DATE: DECEMBER 14, 2011  
ALG\CJG  
FILE NAME: WORK3-2011\S-545-11\AG-MD

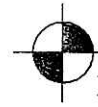
 DONALD C. BAKER SURVEYING  
138 N. CLAY STREET  
MILLERSBURG, OHIO 44654  
PH. 330-674-4788  
FAX 330-674-6027

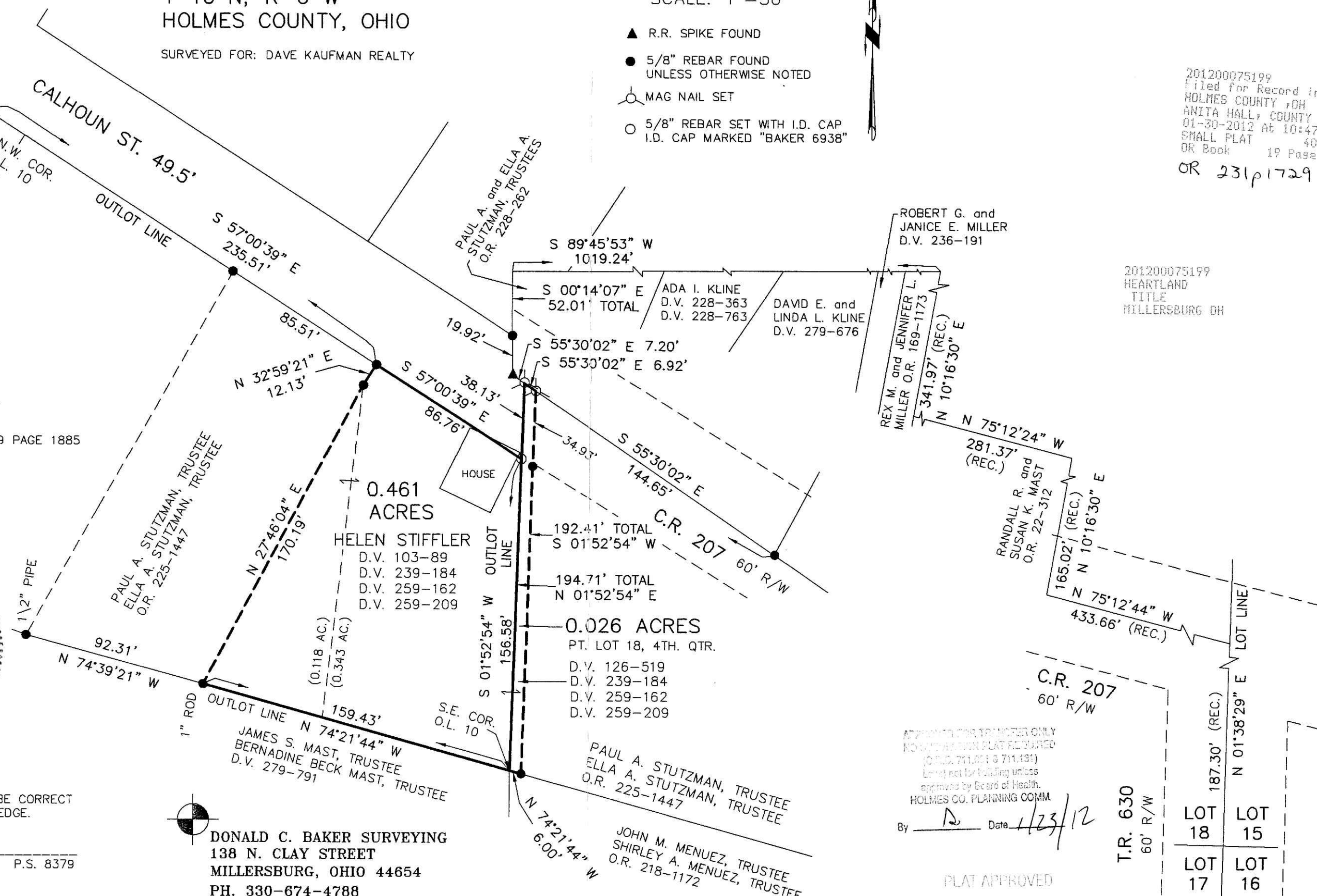

201200075199  
HEARTLAND  
TITLE  
MILLERSBURG OH

APPROVED FOR TRANSFER ONLY  
NO OTHER USES PERMITTED  
(O.H.S. 711.021 & 711.131)  
Land not for building unless  
approved by Board of Health.  
HOLMES CO. PLANNING COMM.  
By *D* Date *1/23/12*

|        |        |
|--------|--------|
| LOT 18 | LOT 15 |
| LOT 17 | LOT 16 |

PLAT APPROVED  
*1/23/2012*