

PRAIRIE TOWNSHIP  
 N.W. QTR. SECTION 9  
 T-13 N; R-13 W  
 HOLMES COUNTY, OHIO

SURVEYED FOR: LEVI MILLER

REFERENCES

- DEED VOL. 229 PAGE 815
- DEED VOL. 220 PAGE 483
- DEED VOL. 219 PAGE 747
- O.R. VOL. 220 PAGE 722
- PLAT VOL. 5 PAGE 16
- BEARINGS FROM PLAT VOL. 5 PAGE 16

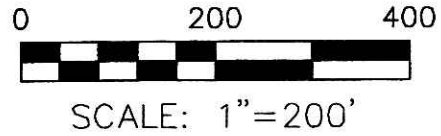

- STONE FOUND
- 5/8" REBAR FOUND  
UNLESS OTHERWISE NOTED
- △ R.R. SPIKE SET
- 5/8" REBAR SET WITH I.D. CAP  
I.D. CAP MARKED "BAKER 6938"



I CERTIFY THIS SURVEY TO BE CORRECT  
 TO THE BEST OF MY KNOWLEDGE.

*Donald C. Baker*  
 DONALD C. BAKER P.S. 6938  
 DATE: DECEMBER 13, 2011  
 FDB\CJG  
 FILE NAME: WORK4\S-579-11\DB-MD

DONALD C. BAKER SURVEYING  
 138 N. CLAY STREET  
 MILLERSBURG, OHIO 44654  
 PH. 330-674-4788  
 FAX 330-674-6027

Instrument 201200074913 OR Book Page 19 1987

Additional approval for this and any adjacent properties must be requested and granted prior to any future transfers by deed. Recording of this document does not waive the requirements of local Health District, Subdivision Regulations or other governing authorities which may be in effect at the time of any future deed transfer.

APPROVED FOR TRANSFER ONLY  
 NO SUBDIVISION PLAT REQUIRED  
 (O.R.C. 711.02 & 711.131  
 Lot(s) not for building unless  
 approved by Board of Health,  
 HOLMES CO. PLANNING COMM.  
 By *JB* Date *1-5-12*

201200074913  
 Filed for Record in  
 HOLMES COUNTY, OH  
 ANITA HALL, COUNTY RECORDER  
 01-12-2012 At 08:43 am.  
 SMALL PLAT 40.00  
 OR Book 19 Page 1987 - 1987  
*OR 231 p 304*

201200074913  
 RALPH LEHMAN ATTY  
 2171 EAGLE PASS  
 WOOSTER OH 44691

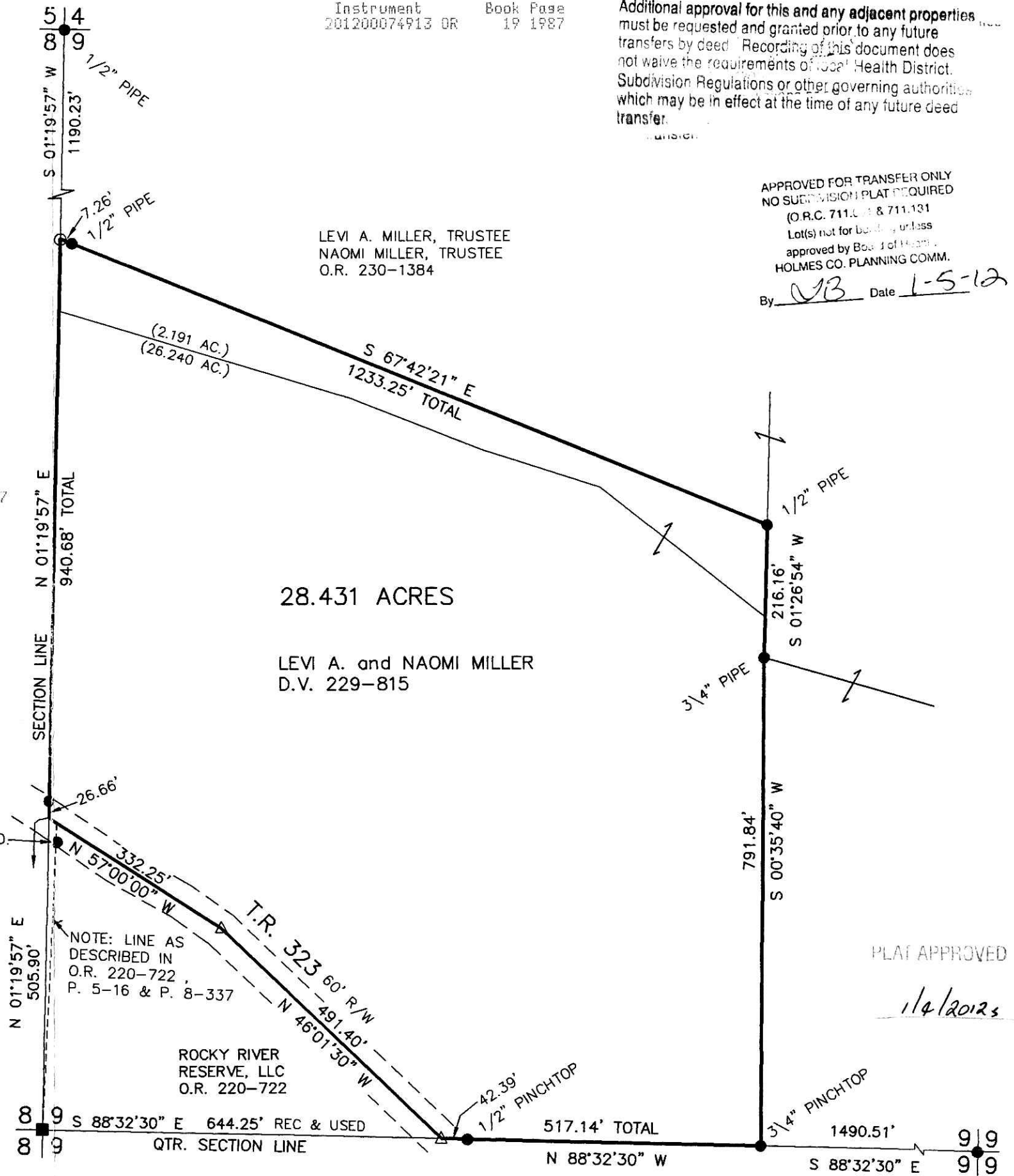

PLAT APPROVED  
*1/4/2012*