



SCALE: 1"=100'

- STONE FOUND
- 5/8" REBAR FOUND

REFERENCES

DEED VOL. 229 PAGE 237
 DEED VOL. 267 PAGE 95
 PLAT VOL. 14 PAGE 683
 BEARINGS FROM PLAT VOL. 14 PAGE 683

SURVEY OF A 50 FOOT ACCESS EASEMENT

SALT CREEK TOWNSHIP
 3RD. QTR., LOT 27
 T-10 N; R-5 W
 HOLMES COUNTY, OHIO

SURVEYED FOR: HENRY YODER

Instrument 201200074787 DR Book Page 19 1983

201200074787
 Filed for Record in
 HOLMES COUNTY, OH
 ANITA HALL, COUNTY RECORDER
 01-04-2012 AT 02:43 pm.
 SMALL PLAT 40.00
 DR Book 19 Page 1983 - 1987
 ORV 230 page 3268

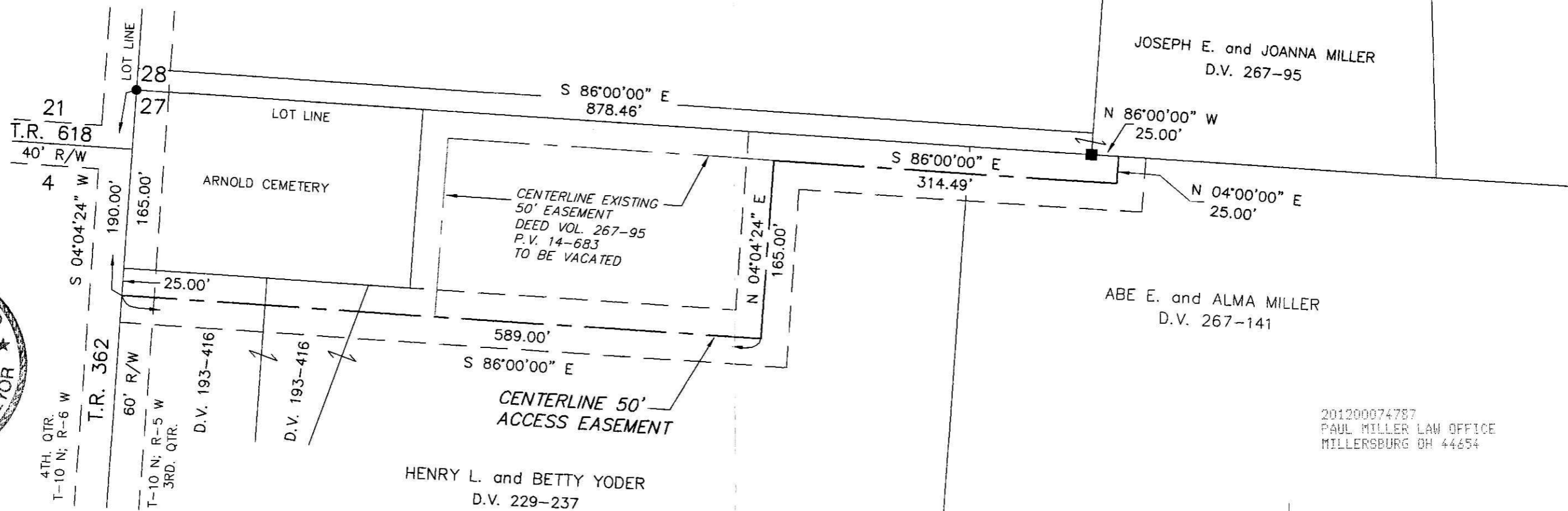

I CERTIFY THIS SURVEY TO BE CORRECT TO THE BEST OF MY KNOWLEDGE.

Eric R. Zaugg
 ERIC R. ZAUGG P.S. 8309
 DATE: SEPTEMBER 16, 2011

FILE NAME: WORK3-2011\S-441-11\EZ-MD

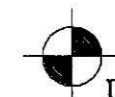

DONALD C. BAKER SURVEYING
 138 N. CLAY STREET
 MILLERSBURG, OHIO 44654
 PH. 330-674-4788
 FAX 330-674-6027

201200074787
 PAUL MILLER LAW OFFICE
 MILLERSBURG OH 44654