

KILLBUCK TOWNSHIP
S.E. QTR. SECTION 21
T-8 N, R-8 W
HOLMES COUNTY, OHIO

SURVEYED FOR: DON BUTLER ESTATE

REFERENCES

- DEED VOL. 194 PAGE 107
- DEED VOL. 210 PAGE 655
- O.R. VOL. 33 PAGE 902
- O.R. VOL. 119 PAGE 379
- PLAT VOL. 5 PAGE 26
- PLAT VOL. 18 PAGES 80 & 347
- PLAT VOL. 19 PAGES 1202 & 1869
- BEARINGS FROM PLAT VOL. 19 PAGE 1869

0 200 400

SCALE: 1"=200'

- ▲ R.R. SPIKE FOUND
- 5/8" REBAR FOUND UNLESS OTHERWISE NOTED
- △ R.R. SPIKE SET
- 5/8" REBAR SET WITH I.D. CAP I.D. CAP MARKED "BAKER 6938"

APPROVED FOR TRANSFER ONLY
NO SUBDIVISION PLAT REQUIRED
(O.P.C. 711.001 & 711.131)
Lot(s) not for building unless
approved by Board of Health,
HOLMES CO. PLANNING COMM.

By DB Date 12/14/11



I CERTIFY THIS SURVEY TO BE CORRECT
TO THE BEST OF MY KNOWLEDGE

Donald C. Baker
DONALD C. BAKER P.S. 6938
DATE: OCTOBER 18, 2011
FDB\CJG-ERZ
FILE NAME: WORK3\S-124A-11\ERZ (46711-INV)

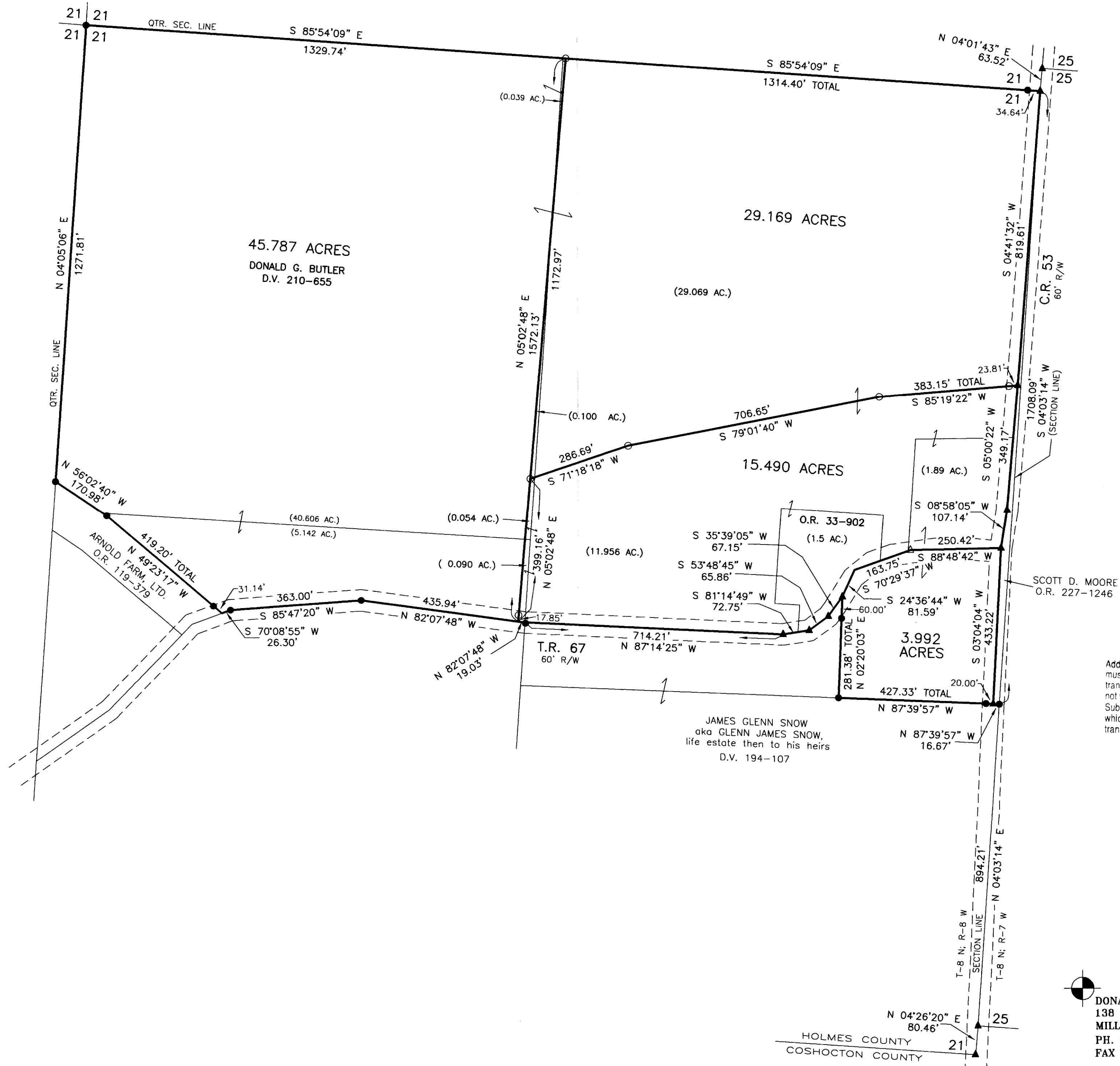

Instrument 201100074514 DR Book Page 19 1972

201100074514
Filed for Record in
HOLMES COUNTY, OH
ANITA HALL, COUNTY RECORDER
12-19-2011 AT 02:43 PM
PLAT MED 43-20
DR Book 19 Page 1972 - 1972
DR 230 pgs 1779 + 1781

201100074514
HEARTLAND
TITLE
MILLERSBURG OH

Additional approval for this and any adjacent properties
must be requested and granted prior to any future
transfers by deed. Recording of this document does
not waive the requirements of local Health District,
Subdivision Regulations or other governing authorities
which may be in effect at the time of any future deed
transfer.

APPROVED FOR TRANSFER ONLY
NO SUBDIVISION PLAT REQUIRED
(O.P.C. 711.001 & 711.131)
Lot(s) not for building unless
approved by Board of Health,
HOLMES CO. PLANNING COMM.

By DB Date 12-1-11

PLAT APPROVED
11/30/2011

DONALD C. BAKER SURVEYING
138 N. CLAY STREET
MILLERSBURG, OHIO 44654
PH. 330-674-4788
FAX 330-674-6027