

SALT CREEK TOWNSHIP  
N.W. QTR. SECTION 25  
T-15 N; R-12 W  
HOLMES COUNTY, OHIO

201100074044  
Filed for Record in  
HOLMES COUNTY, OH  
ANITA HALL, COUNTY RECORDER  
11-14-2011 At 10:31 am.  
SMALL PLAT 40.00  
OR Book 19 Page 1953 - 1953  
ORV 229 pg 2728

Additional approval for this and any adjacent properties must be requested and granted prior to any future transfers by deed. Recording of this document does not waive the requirements of local Health District, Subdivision Regulations or other governing authorities which may be in effect at the time of any future deed transfer.

SURVEYED FOR: HENRY HERSHBERGER

REFERENCES

DEED VOL. 263 PAGE 428  
O.R. VOL. 207 PAGE 417  
O.R. VOL. 148 PAGE 367  
PLAT VOL. 19 PAGE 1394  
BEARINGS FROM PLAT VOL. 19 PAGE 1394

CENTERLINE EXISTING  
50' ACCESS EASEMENT  
P.V. 19-730  
O.R. 190-910

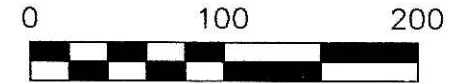

SCALE: 1"=100'

- ▲ R.R. SPIKE FOUND
- 5/8" REBAR FOUND UNLESS OTHERWISE NOTED
- △ R.R. SPIKE SET
- 5/8" REBAR SET WITH I.D. CAP I.D. CAP MARKED "BAKER 6938"

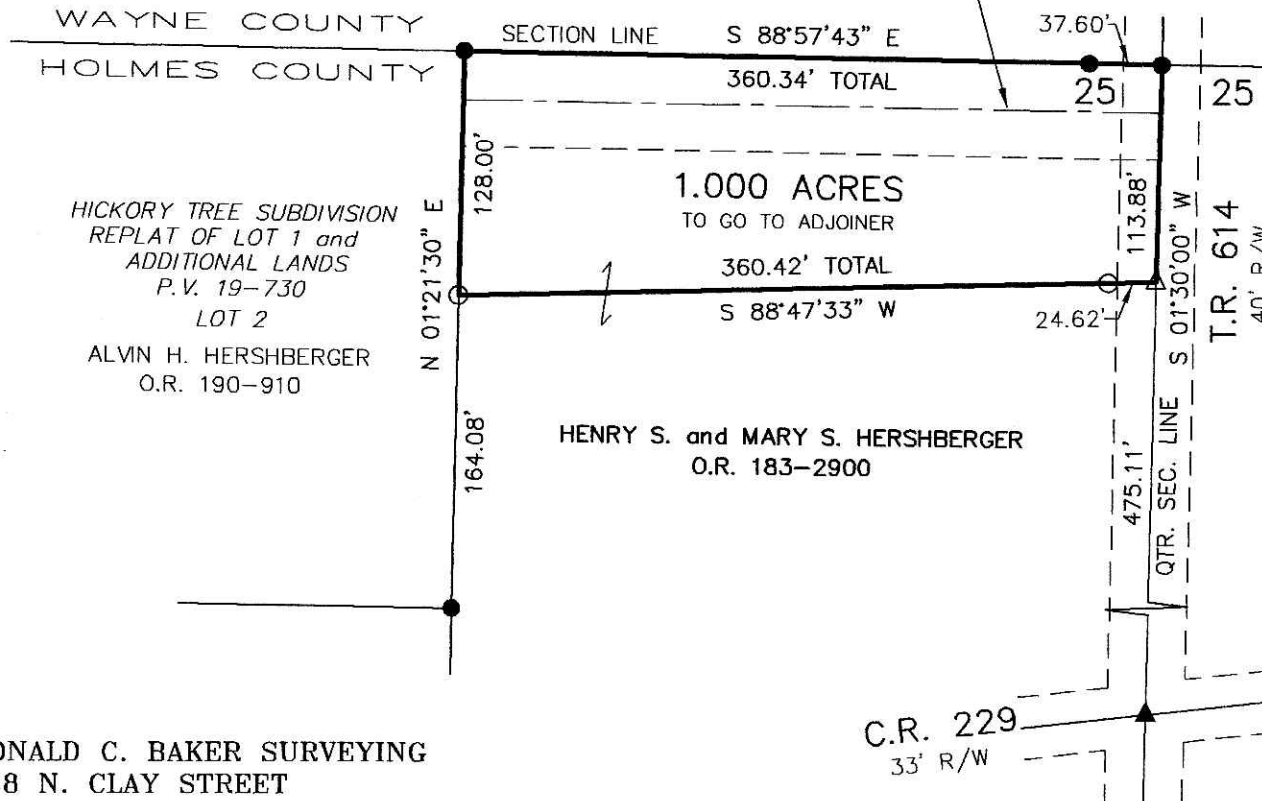

201100074044  
CRITCHFIELD CRITCHFIELD & JOHNSTON  
MILLERSBURG OH 44654

I CERTIFY THIS SURVEY TO BE CORRECT TO THE BEST OF MY KNOWLEDGE.

*Donald C. Baker*  
DONALD C. BAKER P.S. 6938  
DATE: SEPT. 23, 2011  
FDB\CJG  
FILE NAME: WORK4\S-452-11\ERZ

 DONALD C. BAKER SURVEYING  
138 N. CLAY STREET  
MILLERSBURG, OHIO 44654  
PH. 330-674-4788  
FAX 330-674-6027

PLAT APPROVED

*11/9/2011*