

PAINT TOWNSHIP
 S.E. QTR. SECTION 35
 S.W. QTR. SECTION 36
 T-15 N; R-11 W
 HOLMES COUNTY, OHIO

SURVEYED FOR: ED YODER

REFERENCES

DEED VOL. 256 PAGE 24
 O.R. VOL. 225 PAGE 2474
 PLAT VOL. 2 PAGE 501
 BEARINGS FROM PLAT VOL. 2 PAGE 501



I CERTIFY THIS SURVEY TO BE CORRECT
 TO THE BEST OF MY KNOWLEDGE.

A-LCL
 AARON L. GERBER P.S. 8379
 DATE: MAY 27, 2011
 ALG\ERZ
 FILE NAME: WORK4\S-230-11\ERZ

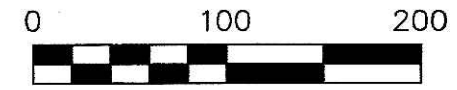
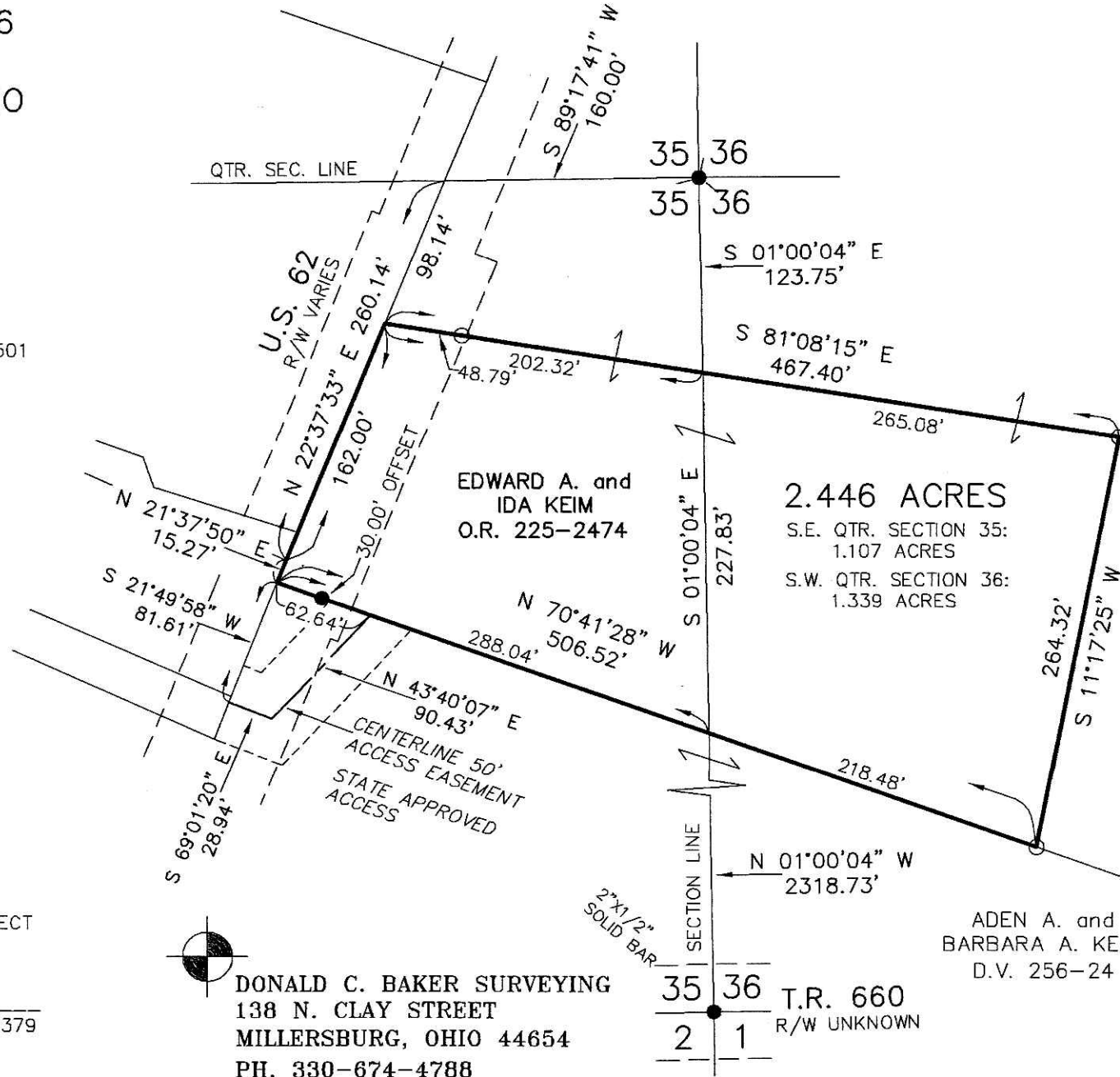

SCALE: 1"=100'

- DRILL HOLE FOUND
- 5/8" REBAR FOUND UNLESS OTHERWISE NOTED
- 5/8" REBAR SET WITH I.D. CAP UNLESS OTHERWISE NOTED

201100073883
 Filed for Record in
 HOLMES COUNTY, OH
 ANITA HALL, COUNTY RECORDER
 11-01-2011 At 10:59 am.
 SMALL PLAT 40.00
 OR Book 19 Page 1944 - 1944

OR 229 p 1881

201100073883
 MILLER MAST
 MASON & BOWLING ATTYS
 MILLERSBURG OH
 APPROVED FOR TRANSFER ONLY
 NO SURVEY PLAT REQUIRED
 (C) S 711.131
 Le...ding unless
 and... of Health.
 HOLM...NING COMM.

By JB Date 7-11-11

DONALD C. BAKER SURVEYING
 138 N. CLAY STREET
 MILLERSBURG, OHIO 44654
 PH. 330-674-4788
 FAX 330-674-6027

35 36
 2 1
 T.R. 660
 R/W UNKNOWN

PLAT APPROVED

6/27/2011