

RESURVEY OF THE REMAINDER  
OF LANDS CONVEYED TO MARY  
BEACHY IN DEED VOL. 230 PAGE 814



SCALE: 1" = 200'

- ▲ R.R. SPIKE FOUND
- 5/8" REBAR FOUND UNLESS OTHERWISE NOTED

APPROVED FOR TRANSFER ONLY  
NO SURVEYING PLAT REQUIRED  
(O.R.C. 711.03 & 711.131)  
Lot(s) re: for ... unless  
approved by Board of Health,  
HOLMES CO. PLANNING COMM.  
By VB Date 10-5-11

WALNUT CREEK TOWNSHIP  
S.E. & S.W. QTRS. SECTION 5  
T-9 N; R-4 W  
HOLMES COUNTY, OHIO

SURVEYED FOR: MARY BEACHY

Additional approval for this and any adjacent properties must be requested and granted prior to any future transfers by deed. Recording of this document does not waive the requirements of local Health District, Subdivision Regulations or other governing authorities which may be in effect at the time of any future deed transfer.

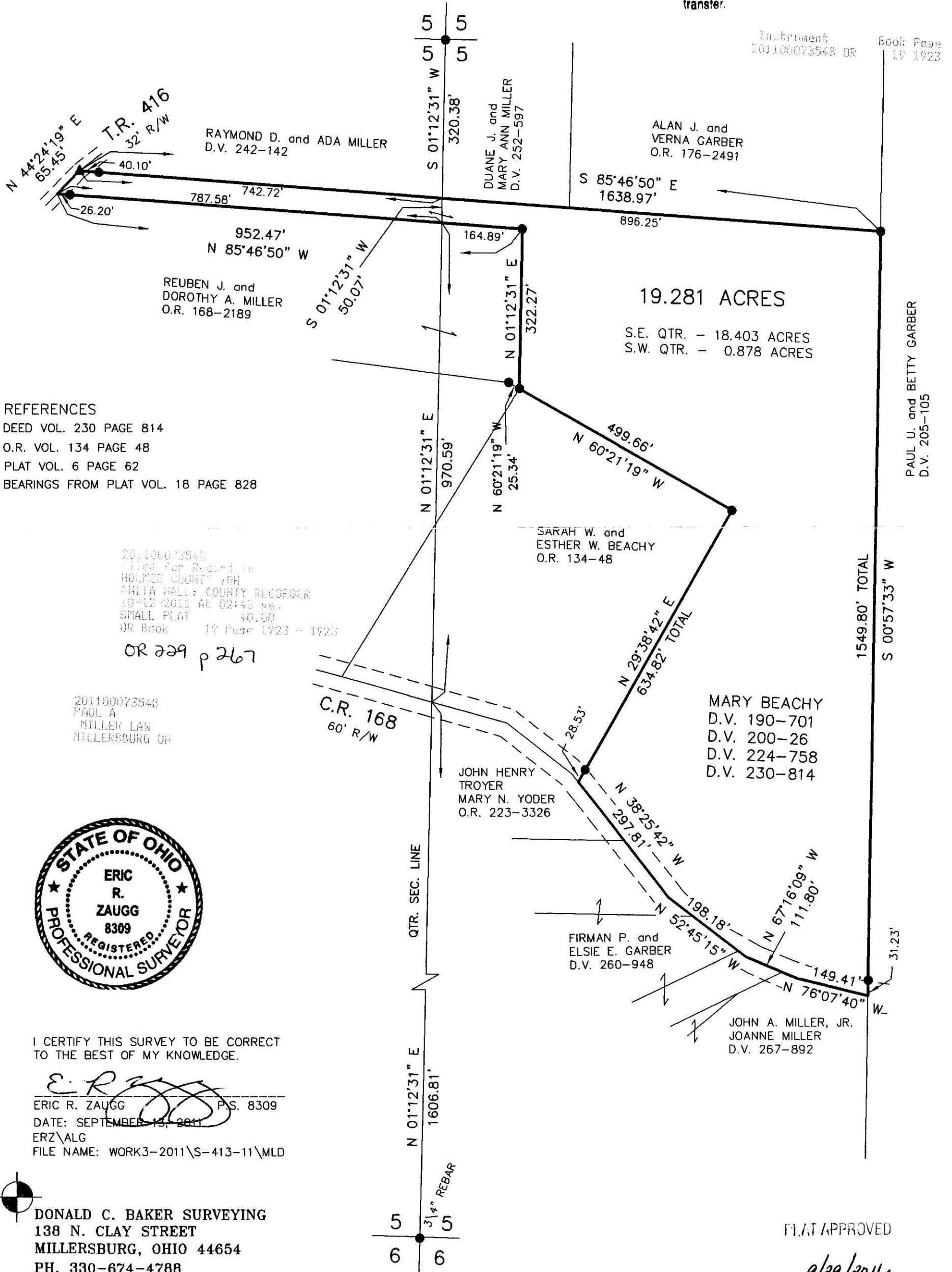

REFERENCES  
DEED VOL. 230 PAGE 814  
O.R. VOL. 134 PAGE 48  
PLAT VOL. 6 PAGE 62  
BEARINGS FROM PLAT VOL. 18 PAGE 828

201100073548  
Filed for Record in  
HOLMES COUNTY, OH  
ANDIA HALL, COUNTY RECORDER  
10-12-2011 At 02:48 pm.  
SMALL PLAT 40.00  
OR Book 19 Page 1923 - 1925  
OR 229 p 267

201100073548  
PAUL A.  
MILLER LAW  
MILLERSBURG OH



I CERTIFY THIS SURVEY TO BE CORRECT  
TO THE BEST OF MY KNOWLEDGE.

Eric R. Zaugg  
ERIC R. ZAUGG P.S. 8309  
DATE: SEPTEMBER 13, 2011  
ERZ\ALG  
FILE NAME: WORK3-2011\S-413-11\MLD

DONALD C. BAKER SURVEYING  
138 N. CLAY STREET  
MILLERSBURG, OHIO 44654  
PH. 330-674-4788  
FAX 330-674-6027

PLAT APPROVED  
9/29/2011