

MAP OF SURVEY OF A 1.000 ACRE PARCEL

201100073375
Filed for Record in
HOLMES COUNTY, OH
ANITA HALL, COUNTY RECORDER
09-28-2011 At 02:19 PM
SMALL PLAT 40.00
OR Book 19 Page 1914 - 1914
OR 228 p 275

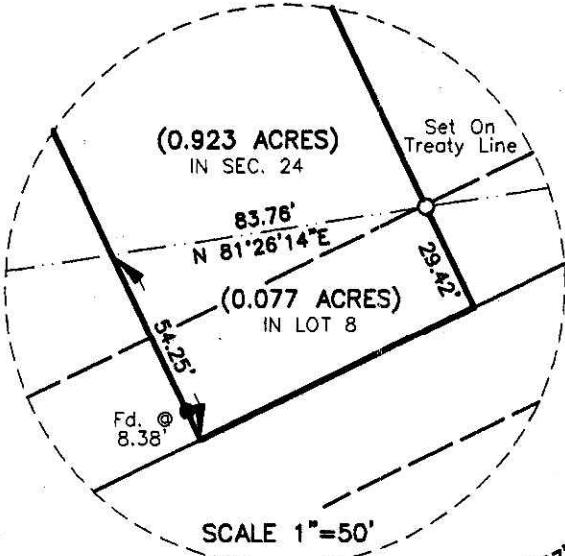

Dorothy E. Hopkins
D. V-157, P-61
O.R. V-217, P-684

SECTION 24, T-17-N, R-14-W &
1 ST. QUARTER LOT 8, T-9-N, R-8-W
MONROE TOWNSHIP
HOLMES COUNTY, OHIO

THIS PARCEL IS BEING CREATED AS AN EXEMPT
PARCEL PURSUANT TO OHIO REVISED CODE
SECTION 711.001 WHEREIN IT IS A TRANSFER OF
PROPERTY BETWEEN ADJOINING LAND OWNERS
AND DOES NOT CREATE AN ADDITIONAL BUILDING
SITE. AND IS NOT TO BE USED AS A SEPARATE
BUILDING SITE OR TRANSFERRED AS AN
INDEPENDENT PARCEL IN THE FUTURE.

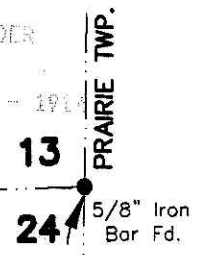
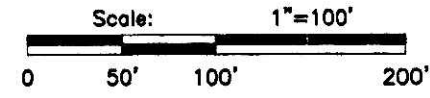

201100073375
PAUL G.
HOLLER LANE
MILLERSBURG OH

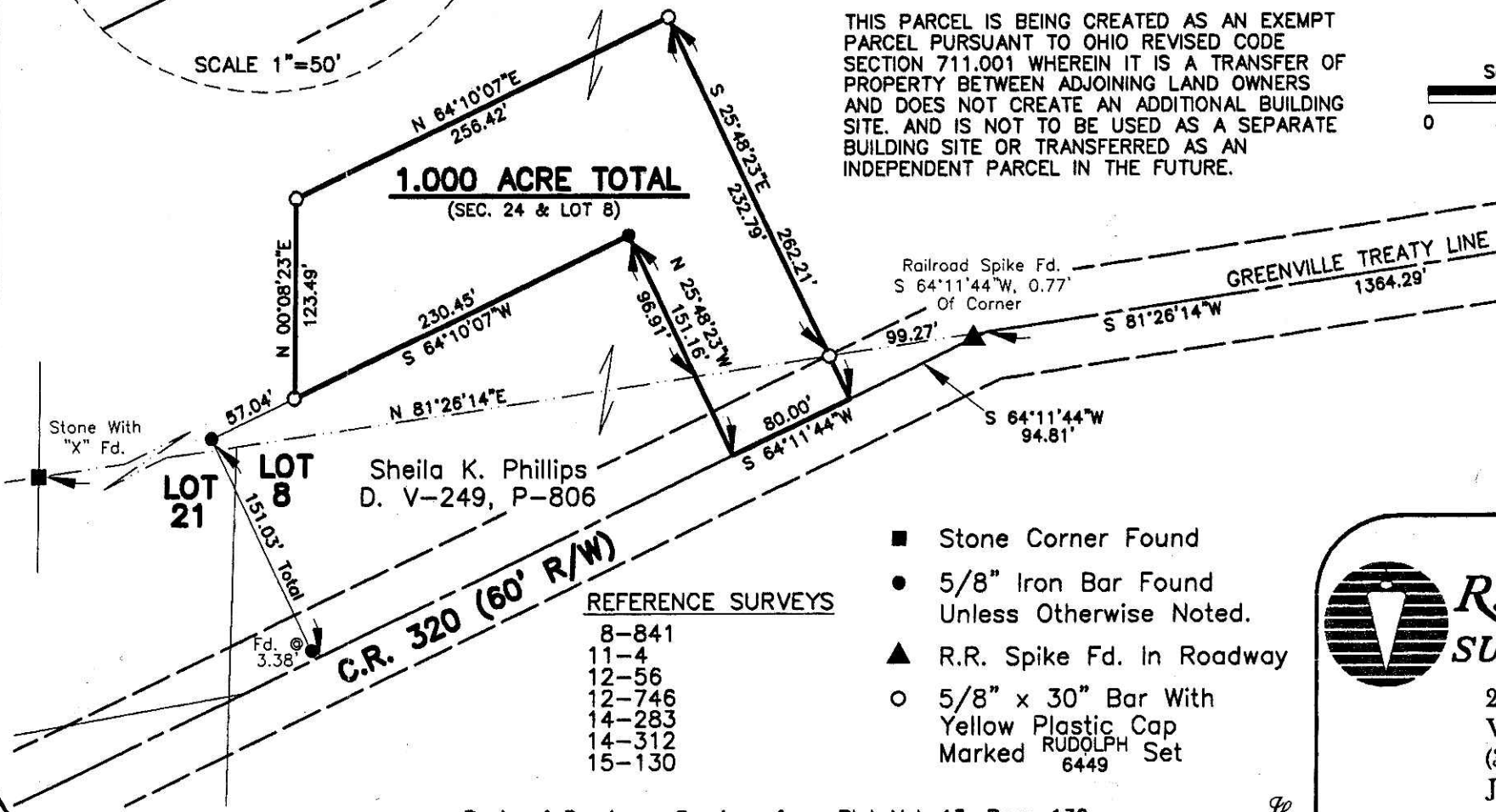
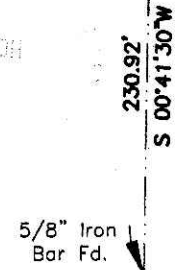

I Certify This Survey And Plat To Be Correct
To The Best Of My Knowledge.

8-24-11 *Ronald G. Rudolph*
Date Ronald G. Rudolph P.S. No. 6449

REFERENCE SURVEYS

8-841
11-4
12-56
12-746
14-283
14-312
15-130

- Stone Corner Found
- 5/8" Iron Bar Found Unless Otherwise Noted.
- ▲ R.R. Spike Fd. In Roadway
- 5/8" x 30" Bar With Yellow Plastic Cap Marked RUDOLPH Set 6449



R.G. Rudolph
SURVEYING, INC.

223 W. Liberty St.
Wooster, Ohio 44691
(330) 262-0798
Job No. 20803-3



Basis of Bearings: Bearings from Plat Vol. 15, Page 130.

PLAT APPROVED

9/20/2011